



PATIENT

Callie Gill

PRESENTING CLINICAL SIGNS

bloody/ mucous diarrhea, eating very little, lethargic
Abnormal PE/Chem/CBC/UA Results: cbc - leukocytosis, neutrophilia, anemia . chem - bun high, creat 1.2, elyte abnormalities

SPECIES

Feline

ULTRASONOGRAPHIC EXAMINATION OF THE ABDOMEN

Urinary System

BREED

DSH

The **urinary bladder**, trigone, and pelvic urethra presented normal thicknesses and normal tone. The ureters were not visible which is normal. No uroliths or sediment were visualized and anechoic urine was present. No evidence of inflammatory or neoplastic changes were noted. Ureteral papillae were normal.

SEX

The **kidneys** were subnormal in size, measuring 2.5 cm each.

Adrenal Glands

AGE

1 Year

The regions of the **adrenal glands** were unremarkable.

Spleen

The **spleen** was not visualized, likely volume contracted.

WEIGHT

2.66 Pounds

Liver

The **liver** images submitted revealed subjectively normal liver size, contour, and structure. Parenchymal echogenicity was naturally coarse and hypoechoic to the spleen. Vascular and biliary tracts were of normal volume with no evidence of congestion. The gallbladder presented acceptably thin walls with primarily anechoic content. The cystic and common bile ducts were normal. No pathological hepatic lymphadenopathy was evident. No overt structural evidence of inflammatory, infiltrative or regenerative pathology was evident.

INTERPRETED BY

Eric Lindquist, DMV

DABVP, Cert. IVUSS

Gastrointestinal

IMAGING PERFORMED BY

Heather

The upper **gastrointestinal tract** was filled with ingesta, followed by empty small intestine. Anechoic structures noted, measuring 1.0 cm in the distal small intestine, suspicious for foreign matter.

Pancreas

HOSPITAL NAME

ACC Flanders

The base and limbs of the **pancreas** were observed to be largely isoechoic to surrounding omental fat. Pancreatic duct and capsular contour were acceptably normal and parenchyma respected normal curvilinear patterns. No overt evidence of active inflammatory or neoplastic disease was noted.

Heart

REFERRING VET

Dr. Casulli

Rapid view of the heart revealed hypocontractility. Assessment for shock warranted.

ULTRASONOGRAPHIC FINDINGS

INVOICE

38555

- Gastrointestinal obstructive pattern – suspect foreign bodies such as rubber or urethane.

INTERPRETATION OF THE FINDINGS & FURTHER RECOMMENDATIONS

Exploratory surgery recommended. IV fluid support recommended to restore blood pressure in this patient, given the volume contracted heart.

DATE

6/9/22



PATIENT

Callie Gill

SPECIES

Feline

BREED

DSH

SEX

AGE

1 Year

WEIGHT

2.66 Pounds

INTERPRETED BY

Eric Lindquist, DMV

DABVP, Cert. IVUSS

IMAGING PERFORMED BY

Heather

HOSPITAL NAME

ACC Flanders

REFERRING VET

Dr. Casulli

INVOICE

38555

DATE

6/9/22

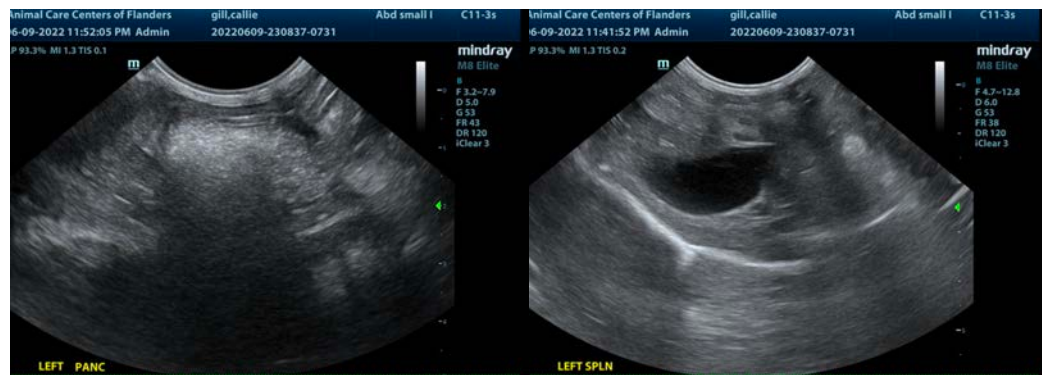
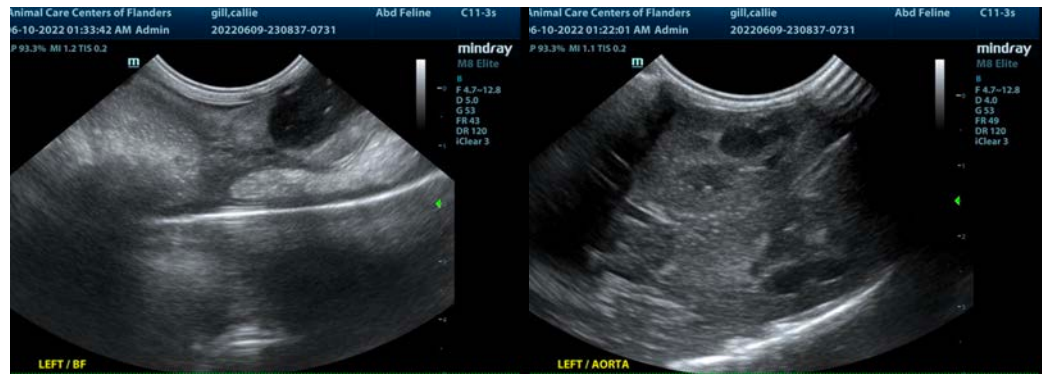
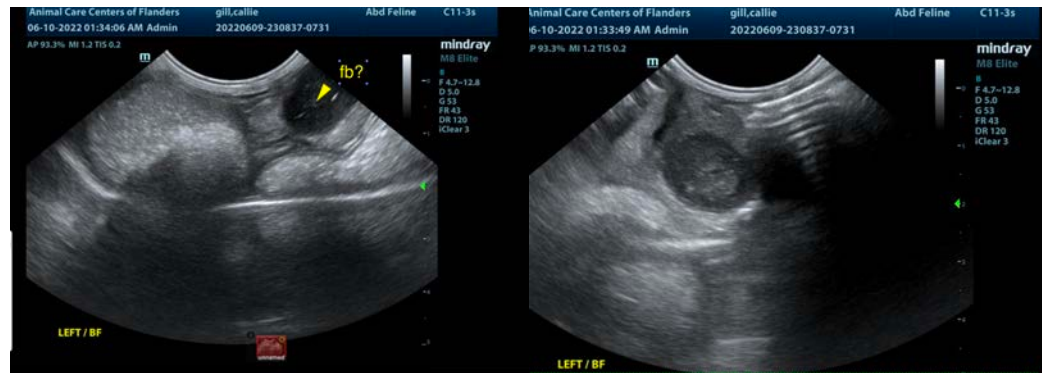



PATIENT

Callie Gill

The information and recommendations provided are based on the images presented by the referring veterinarian/sonographer. No evaluation can be communicated regarding pathology that was not visible in the image/video clips provided.

SPECIES

Feline

Thank you for this referral. If the clinical or image interpretation does not parallel your findings or if I can be of any further assistance please contact me.

BREED

DSH

Eric Lindquist, DMV, DABVP, Cert. IVUSS, CEO of SonoPath.com

info@SonoPath.com

SEX

AGE

1 Year

WEIGHT

2.66 Pounds

INTERPRETED BY

Eric Lindquist, DMV

DABVP, Cert. IVUSS

IMAGING PERFORMED BY

Heather

HOSPITAL NAME

ACC Flanders

REFERRING VET

Dr. Casulli

INVOICE

38555

DATE

6/9/22