



**PATIENT**

Perla Guzman

**PRESENTING CLINICAL SIGNS**

History: Ultrasound Recheck to assess GI improvement or progression Patient has been on treatment as recommended. sporadic vomit reported by owner.

**SPECIES**

Canine

**ULTRASONOGRAPHIC EXAMINATION OF THE ABDOMEN**

**Urinary System**

**BREED**

Shih Tzu

The **urinary bladder**, trigone, and pelvic urethra presented normal thicknesses and normal tone. The ureters were not visible which is normal. No uroliths or sediment were visualized and anechoic urine was present. No evidence of inflammatory or neoplastic changes was noted. Ureteral papillae were normal.

**SEX**

Female

The **kidneys** revealed normal size and structure, corticomedullary definition and ratio for this age. The cortices presented largely uniform texture with normal echogenic relationship to liver and spleen. Medullary structure differed distinctly from the cortex and no evidence of pelvic dilation was present. The capsules were acceptably uniform without significant irregularities. The left kidney measured 3.0 cm. The right kidney measured 4.0 cm.

**AGE**

2 years

**WEIGHT**

9.2 lbs

**Adrenal Glands**

Both **adrenal glands** were visualized and recognized as having normal shape, size, position and echogenicity for this breed. The phrenic vasculature, glandular echogenicity and detail were unremarkable. Capsule, cortex, and medullary definition were normal for this age patient. The left and right adrenal gland measured 0.6 cm.

**INTERPRETED BY**

Eric Lindquist, DMV  
DABVP, Cert. IVUSS

**Spleen**

**IMAGING PERFORMED BY**

Julissa Diaz

The **spleen** presented a smooth homogeneous parenchyma hyperechoic to liver and renal cortical parenchyma. The capsule was smooth without noticeable expansion or deviation from within the spleen or adjacent pathology. The splenic vasculature demonstrated normal volume without signs of congestion or thrombosis. No sonographic evidence of acute or chronic inflammatory, neoplastic, or infarctual changes was noted.

**HOSPITAL NAME**

Centro Veterinario del Norte

**Liver**

**REFERRING VET**

Dr. Rivera

The **liver** images submitted revealed subjectively normal liver size, contour, and structure. Parenchymal echogenicity was naturally coarse and hypoechoic to the spleen. Vascular and biliary tracts were of normal volume with no evidence of congestion. The gallbladder presented acceptably thin walls with primarily anechoic content. The cystic and common bile ducts were normal. No pathological hepatic lymphadenopathy was evident. No overt structural evidence of inflammatory, infiltrative or regenerative pathology was evident.

**INVOICE**

30918

**DATE**

6/8/22



**PATIENT**

**Gastrointestinal**

Perla Guzman

The **gastric** hypertrophy noted on the prior sonogram appears to have resolved. The lumen was empty and the curvilinear patterns were maintained.

**SPECIES**

Canine

**Pancreas**

The base and limbs of the **pancreas** were observed to be largely isoechoic to surrounding omental fat. Pancreatic duct and capsular contour were acceptably normal and parenchyma respected normal curvilinear patterns. No overt evidence of active inflammatory or neoplastic disease was noted.

**BREED**

Shih Tzu

**SEX**

Female

**ULTRASONOGRAPHIC FINDINGS**

Normalized GI tract.

**AGE**

2 years

**INTERPRETATION OF THE FINDINGS & FURTHER RECOMMENDATIONS**

Underlying food intolerance is likely in this patient. Long term hydrolyzed diet is recommended possibly initiating with canned b.i.d. feedings. However, if Helicobacter protocol has been continued for 3 weeks then it can be stopped at this time.

**WEIGHT**

9.2 lbs

**INTERPRETED BY**

Eric Lindquist, DMV  
DABVP, Cert. IVUSS

**IMAGING PERFORMED BY**

Julissa Diaz

**HOSPITAL NAME**

Centro Veterinario del Norte

**REFERRING VET**

Dr. Rivera

**INVOICE**

30918

**DATE**

6/8/22

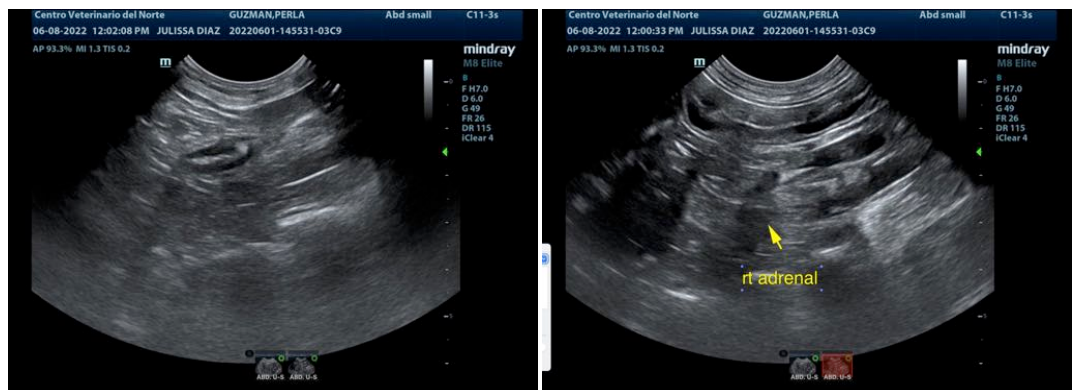



**PATIENT**

Perla Guzman

**SPECIES**

Canine

**BREED**

Shih Tzu

**SEX**

Female

**AGE**

2 years

**WEIGHT**

9.2 lbs

**INTERPRETED BY**

Eric Lindquist, DMV  
DABVP, Cert. IVUSS

**IMAGING PERFORMED BY**

Julissa Diaz

**HOSPITAL NAME**

Centro Veterinario del Norte

**REFERRING VET**

Dr. Rivera

**INVOICE**

30918

**DATE**

6/8/22

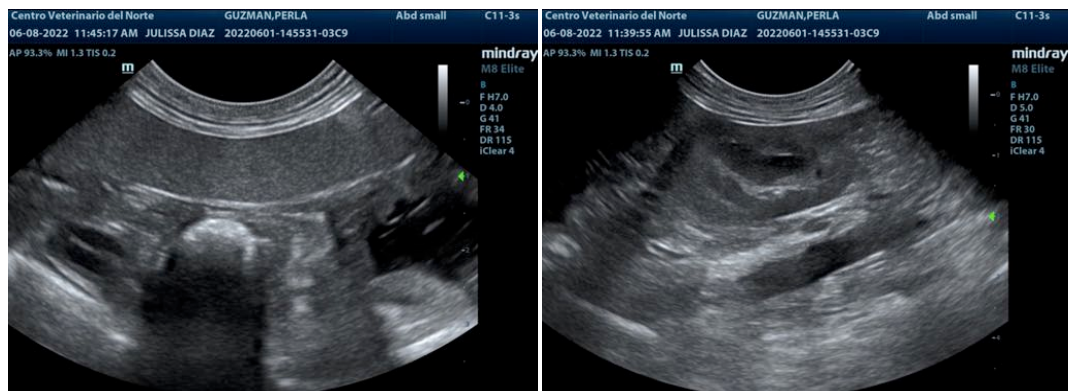
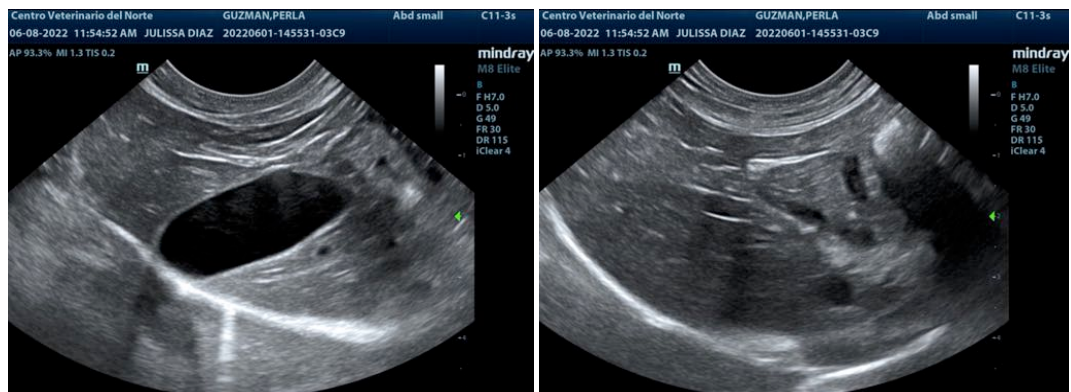
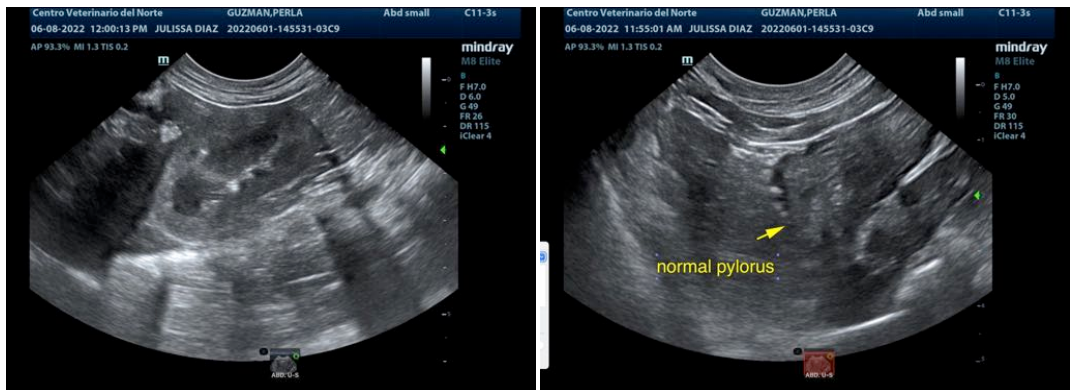



**PATIENT**

Perla Guzman

The information and recommendations provided are based on the images presented by the referring veterinarian/sonographer. No evaluation can be communicated regarding pathology that was not visible in the image/video clips provided.

**SPECIES**

Canine

Thank you for this referral. If the clinical or image interpretation does not parallel your findings or if I can be of any further assistance please contact me.

**BREED**

Shih Tzu

**Eric Lindquist, DMV, DABVP, Cert. IVUSS, CEO of SonoPath.com**  
info@SonoPath.com

**SEX**

Female

**AGE**

2 years

**WEIGHT**

9.2 lbs

**INTERPRETED BY**

Eric Lindquist, DMV  
DABVP, Cert. IVUSS

**IMAGING  
PERFORMED BY**

Julissa Diaz

**HOSPITAL NAME**

Centro Veterinario del  
Norte

**REFERRING VET**

Dr. Rivera

**INVOICE**

30918

**DATE**

6/8/22