



PATIENT

Maddie Hart

SPECIES

Canine

BREED

Chihuahua X

SEX

Spayed Female

AGE

13 Years 9 Months

WEIGHT

15.15 Pounds

INTERPRETED BY

Eric Lindquist, DMV

DABVP, Cert. IVUSS

IMAGING PERFORMED BY

Dr. Jacquie Preston

HOSPITAL NAME

ACAH South Hill

REFERRING VET

Dr. Amanda Hart

INVOICE

38499

DATE

6/7/22

PRESENTING CLINICAL SIGNS

Patient presented for dental cleaning. New heart murmur diagnosed on pre-anesthetic exam. preop BW showed mildly elevated ALT. 3v CXR revealed hepatomegaly. Senior profile with cardio BNP pending. Liver aspirates pending to Idexx lab. Patient has history of IVDD and chronic pancreatitis, otherwise no chronic health issues and no chronic medications.

ULTRASONOGRAPHIC EXAMINATION OF THE ABDOMEN

Urinary System

The **urinary bladder**, trigone, and pelvic urethra presented normal thicknesses and normal tone. The ureters were not visible which is normal. No uroliths or sediment were visualized and anechoic urine was present. No evidence of inflammatory or neoplastic changes were noted. Ureteral papillae were normal.

The **kidneys** revealed largely normal size and structure, corticomedullary definition and ratio (cortex 1/3 of medulla) were essentially maintained with some age-related loss of curvilinear patterns regarding the capsule and C/M junction. The cortices presented largely uniform texture with some increased echogenicity expected for his age patient. Medullary structure differed distinctly from that of the cortex and no evidence of pelvic dilation was present. Mineralization noted. The left kidney measured 4.5 cm. The right kidney measured 4.5 cm.

Adrenal Glands

Both **adrenal glands** were visualized and recognized as having normal shape, size, position and echogenicity for this breed. The phrenic vasculature, glandular echogenicity and detail were unremarkable. Capsule, cortex, and medullary definition were normal for this age patient. The right adrenal gland measured 0.8 cm at the cranial pole and 0.40 cm at the caudal pole. The left adrenal gland measured 2.0 cm x 0.50 cm in width.

Spleen

The **spleen** presented a smooth homogeneous parenchyma hyperechoic to liver and renal cortical parenchyma. The spleen was folded upon itself caudally. The capsule was smooth without noticeable expansion or deviation from within the spleen or adjacent pathology. The splenic vasculature demonstrated normal volume without signs of congestion or thrombosis. No sonographic evidence of acute or chronic inflammatory, neoplastic, or infarctual changes were noted.

Liver

The **liver** images from right and left intercostal as well as subcostal views revealed subjectively normal liver size, contour, and structure. Some age-related parenchymal remodeling was noted but likely not clinically significant at this time. Vascular and biliary tracts were of normal volume and no evidence of congestion was noted. The gallbladder presented some dependent debris with essentially normal contour. The cystic and common bile ducts were normal. No overt evidence of active inflammatory, infiltrative or regenerative pathology was noted but should be paired with current or past LE elevations regarding any clinical significance to this presentation. The hepatic lymph nodes were unremarkable.

Gastrointestinal

The **stomach** revealed mild fluid filled lumen. The gastric wall was unremarkable. The small intestine and colon were unremarkable.



PATIENT

Pancreas

Maddie Hart

The base and limbs of the **pancreas** were observed to be largely isoechoic to surrounding omental fat. Pancreatic duct and capsular contour were acceptably normal and parenchyma respected normal curvilinear patterns. No overt evidence of active inflammatory or neoplastic disease was noted.

SPECIES

Canine

ULTRASONOGRAPHIC FINDINGS

- Largely geriatric abdomen with non-obstructive nephrolithiasis

BREED

Chihuahua X

INTERPRETATION OF THE FINDINGS & FURTHER RECOMMENDATIONS

No evidence of significant disease. FNA of the liver could be considered at the time of dentistry for further definition.

SEX

Spayed Female

AGE

13 Years 9 Months

WEIGHT

15.15 Pounds

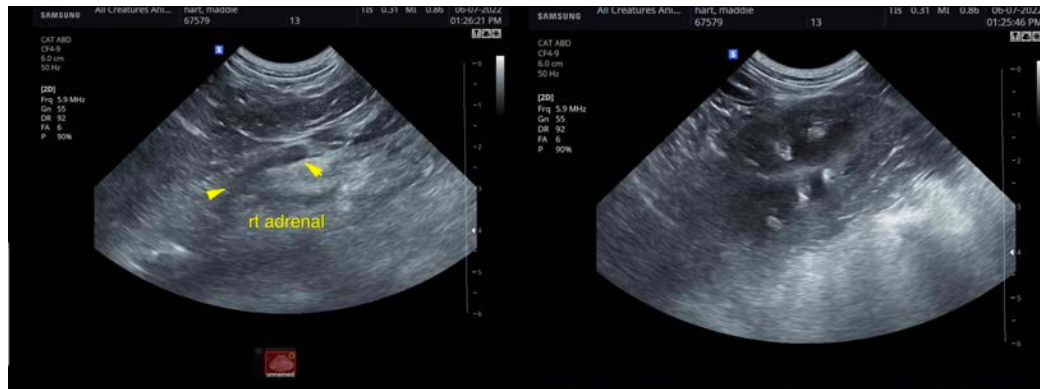

INTERPRETED BY

Eric Lindquist, DMV
DABVP, Cert. IVUSS



IMAGING PERFORMED BY

Dr. Jacquie Preston

HOSPITAL NAME

ACA South Hill

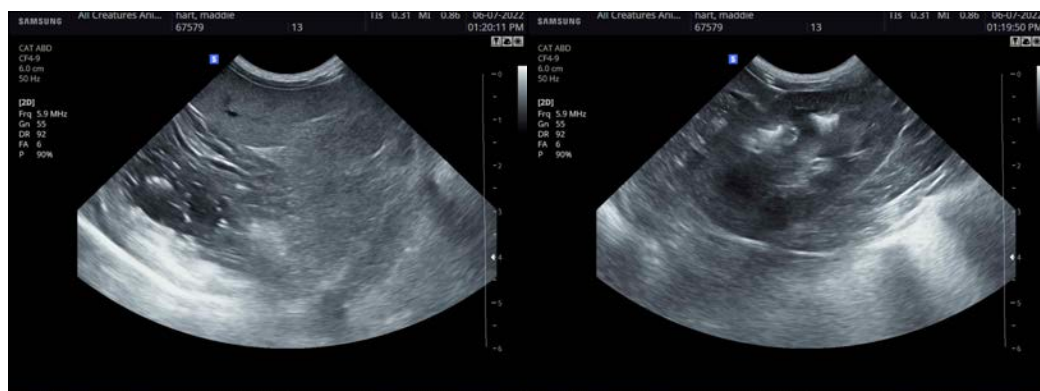

REFERRING VET

Dr. Amanda Hart

INVOICE

38499

DATE

6/7/22



PATIENT

Maddie Hart

SPECIES

Canine

BREED

Chihuahua X

SEX

Spayed Female

AGE

13 Years 9 Months

WEIGHT

15.15 Pounds

INTERPRETED BY

Eric Lindquist, DMV

DABVP, Cert. IVUSS

IMAGING PERFORMED BY

Dr. Jacquie Preston

HOSPITAL NAME

ACAH South Hill

REFERRING VET

Dr. Amanda Hart

INVOICE

38499

DATE

6/7/22



The information and recommendations provided are based on the images presented by the referring veterinarian/sonographer. No evaluation can be communicated regarding pathology that was not visible in the image/video clips provided.

Thank you for this referral. If the clinical or image interpretation does not parallel your findings or if I can be of any further assistance please contact me.

Eric Lindquist, DMV, DABVP, Cert. IVUSS, CEO of SonoPath.com

info@SonoPath.com