

PATIENT

Reecie Harris

SPECIES

Canine

BREED

Beagle Mix

SEX

Spayed Female

AGE

15 Years

WEIGHT

51.8 lbs

INTERPRETED BY

Eric Lindquist, DMV,
 DABVP(CFM), Cert.
 IVUSS

IMAGING PERFORMED BY

Kathleen Byrnes

HOSPITAL NAME

Stewart's Mountain
 View Animal Hospital

REFERRING VET

Dr. Stewart

INVOICE

16411

DATE

06/06/26

PRESENTING CLINICAL SIGNS

P presented to ER clinic for possible stroke. O found her laying on her side and paddling her legs, then she started knuckling on her LF and paw was cold. Neuro consult recommended focused vascular ultrasound of left forelimb

Abnormal PE/Chem/CBC/UA Results: HCT 29.3, WBC 30.3, Neu 27.1, Mono 1.8, Eos 0.09, PLT 442

LIMITED ULTRASONOGRAPHIC EXAMINATION

The left brachial plexus was imaged with high resolution linear probe at 10 megahertz. Brachial artery and its branches were of normal flow. No evidence of thrombosis. The regional lymph nodes were unremarkable measuring up to 1 to 1.5 cm.

Regional tissues were uniform with no evidence of significant inflammation, both on B-mode and color flow Doppler. No evidence of thrombosis. Arterial and venous return appeared normal. Normal brachial plexus.

ULTRASONOGRAPHIC FINDINGS

- No evident of nerve damage.

INTERPRETATION OF THE FINDINGS & FURTHER RECOMMENDATIONS

All nerves were uniform with curvilinear patterns.

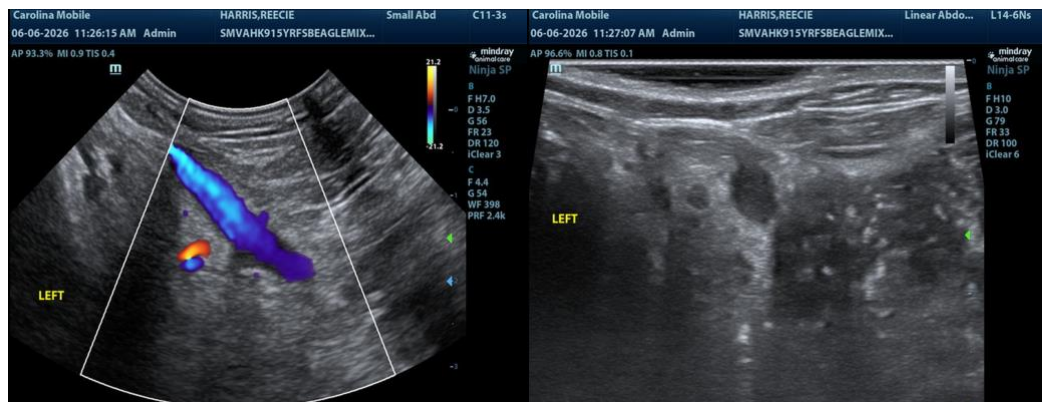



PATIENT

Reecie Harris

SPECIES

Canine

BREED

Beagle Mix

SEX

Spayed Female

AGE

15 Years

WEIGHT

51.8 lbs

INTERPRETED BY

Eric Lindquist, DMV,
 DABVP(CFM), Cert.
 IVUSS

IMAGING PERFORMED BY

Kathleen Byrnes

HOSPITAL NAME

Stewart's Mountain
 View Animal Hospital

REFERRING VET

Dr. Stewart

INVOICE

16411

DATE

06/06/26

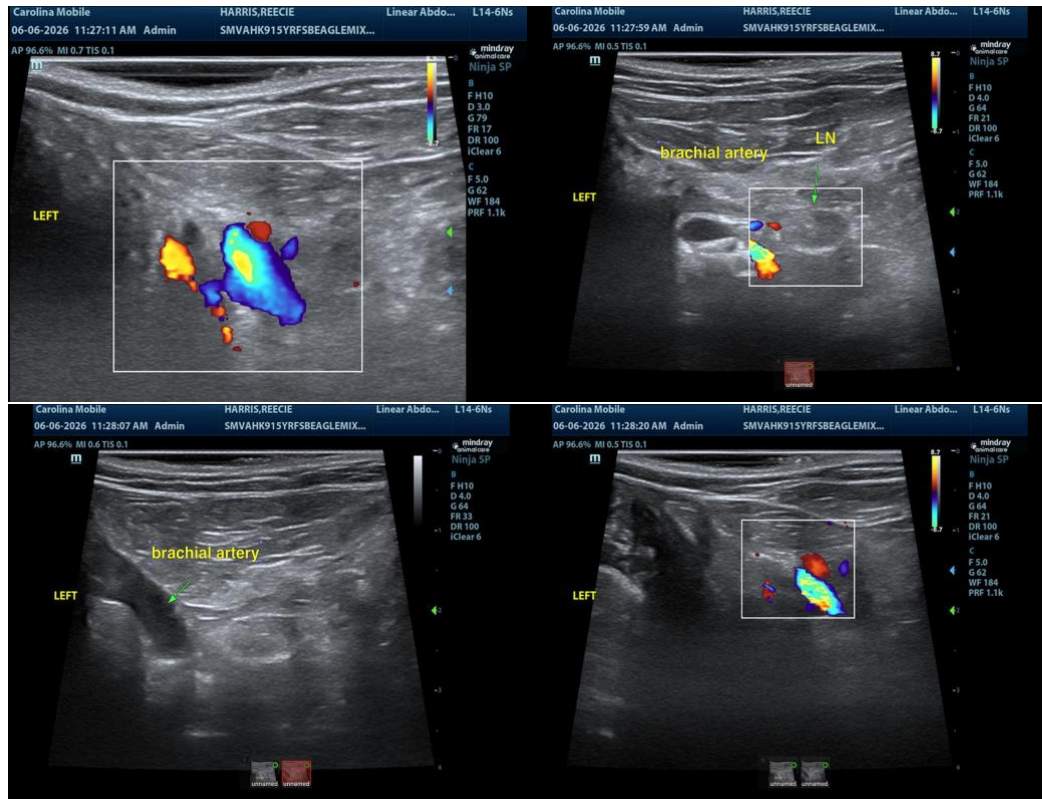

The information and recommendations provided are based on the images presented by the referring veterinarian/sonographer. No evaluation can be communicated regarding pathology that was not visible in the image/video clips provided.

Thank you for this referral. If the clinical or image interpretation does not parallel your findings or if I can be of any further assistance, please contact me.

Eric Lindquist, DMV, DABVP(CFM), Cert. IVUSS,

CEO, Owner, Founder -- SonoPath.com

info@SonoPath.com