



**DATE**

6/6/22

**PRESENTING CLINICAL SIGNS**

Routine wellness labwork last year showed elevated thyroid at 4.1. Thyroid level this year on wellness labs = 4.5. Free T4 elevated at 54. Screening for Thyroid adenoma/carcinoma. P non clinical and PE unremarkable.

**PATIENT**

Orsa Ojanen

Current Medications: None listed.

Lab Results: T4 4.5, Free T4 54.

**SPECIES**

Canine

Date of Previous IntraPet Ultrasound: No previous.

Sedation: Not required to complete full diagnostic ultrasound.

Stat Report: Not requested.

**BREED**

Imaging Performed By: Rachel Brillhart, RDMS.

German Shepherd

**LIMITED ULTRASONOGRAPHIC EXAMINATION**

**SEX**

Spayed Female

The right thyroid lobe revealed prominent hypoechoic cranial parathyroid, measuring 0.45 cm x 0.3 cm. Medial parathyroid measured 0.41 cm x 0.21 cm. The remainder of the thyroid gland was unremarkable, measuring 2.97 cm x 0.37 cm.

**AGE**

3/28/2018

The left thyroid lobe was unremarkable, measuring 2.96 cm x 0.4 cm with cranial parathyroid measuring 0.47 cm x 0.23 cm.

**WEIGHT**

75 Pounds

**ULTRASONOGRAPHIC FINDINGS**

- Normal thyroid glands with prominent parathyroids.

**INTERPRETATION OF THE FINDINGS & FURTHER RECOMMENDATIONS**

No evidence of carcinoma or other pathology. Assessment of the nutritional history in this patient, as to whether neck meat has been utilized. Otherwise, ectopic tissue should be considered. Chest CT may be appropriate.

**INTERPRETED BY**

Eric Lindquist, DMV  
DABVP, Cert. IVUSS

**HOSPITAL NAME**

Everhart VH

**REFERRING VET**

Dr. Delfavero

**INVOICE**

15916



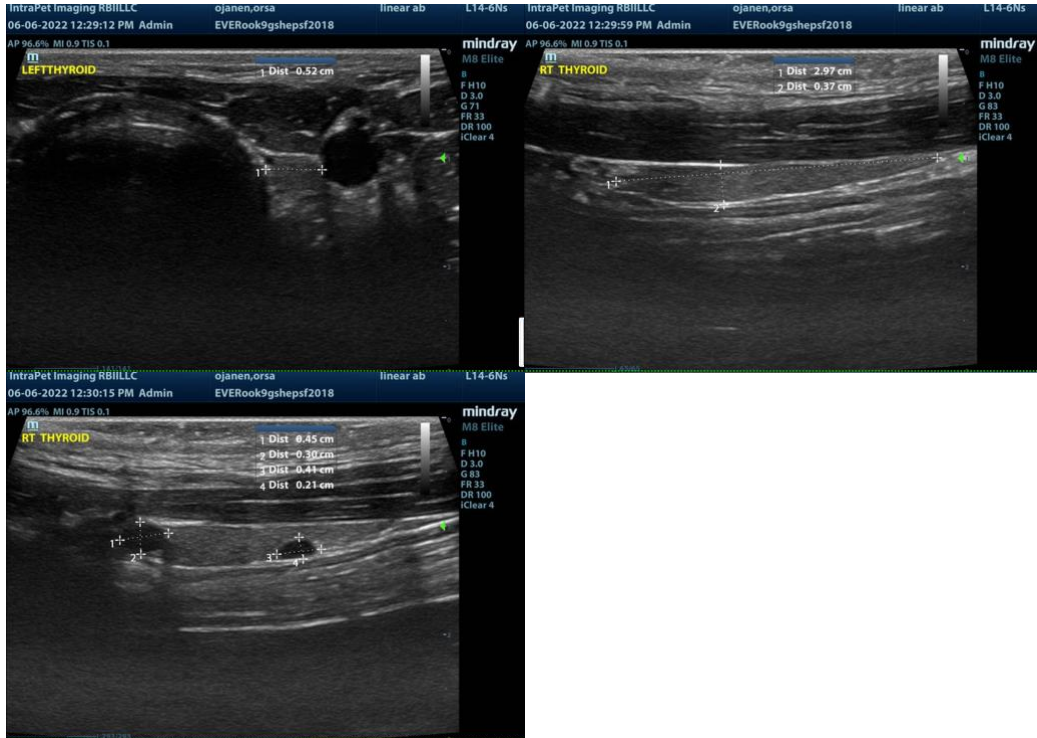

**The information and recommendations provided are based on the images presented by the referring veterinarian. No evaluation can be communicated regarding pathology that was not visible in the image/video clips provided.**

Thank you for this referral. If the clinical or image interpretation does not parallel your findings or if I can be of any further assistance please contact me.

**Eric Lindquist**, DMV, DABVP, Cert. IVUSS, CEO of SonoPath.com  
Eric.Lindquist@SonoPath.com