

**PATIENT**

Coconut Papazoglou

**PRESENTING CLINICAL SIGNS**

Cardiomegaly, diabetes, hepatomegaly

**SPECIES**

Feline

**BREED**

DSH

**SEX**

MN

**AGE**

14 yr

**INTERPRETED BY**

Eric Lindquist, DMV  
DABVP, Cert. IVUSS

**IMAGING  
PERFORMED BY**

Eric Lindquist, DMV  
DABVP, Cert. IVUSS

**HOSPITAL NAME**

Franklin Lakes Animal  
Hospital

**REFERRING VET**

Dr. Ward

**INVOICE**

10743ag

**DATE**

06/06/2022

**ULTRASONOGRAPHIC EXAMINATION OF THE ABDOMEN**

*Urinary System*

The urinary bladder, trigone, and pelvic urethra presented normal thicknesses and normal tone. The ureters were not visible which is normal. No uroliths or sediment were visualized and anechoic urine was present. No evidence of inflammatory or neoplastic changes was noted. Ureteral papillae were normal.

Both kidneys revealed infarctions with swollen irregular contour and pelvic mineralization measuring 4 cm each. Regional inflammation noted around the kidneys.

*Adrenal Glands*

The area of the left and right adrenal glands was free of pathology.

*Spleen*

The spleen presented a nodular infiltrative mass with complete disruption of splenic architecture measuring up to 3.5 cm. Regional inflammation was noted around the spleen.

*Liver*

The liver images submitted revealed enlarged irregular hypoechoic size and structure. The hepatic lymph nodes were also enlarged up to 2 cm x 1 cm.

The gallbladder presented acceptably thin walls with primarily anechoic content. The cystic and common bile ducts were normal. No pathological hepatic lymphadenopathy was evident.

*Gastrointestinal*

Examination of the gastrointestinal tract revealed a stomach and intestine free of stasis, of normal wall thickness, acceptable curvilinear mural detail, and peristaltic activity. Small and large intestine demonstrated normal luminal chyme and stool consistency respectively. No obstructive or overt infiltrative disease was noted. No associated abnormal lymphatic activity was noted.

*Pancreas*

The left limb of the pancreas presents undulating contour with hypoechoic enhanced surrounding mesentery.

**ULTRASONOGRAPHIC FINDINGS**

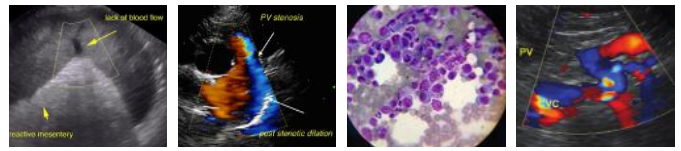

**PATIENT**

Coconut Papazoglou

- Enlarged and irregular spleen, liver and kidneys with enhanced surrounding mesentery and lymphadenopathy-round cell neoplasia/lymphoma likely.

**SPECIES**

Feline

**INTERPRETATION OF THE FINDINGS & FURTHER RECOMMENDATIONS**

An FNA of the spleen, liver and kidneys with immediate chemotherapeutic intervention would be ideal.

**BREED**

DSH

**SEX**

MN

**AGE**

14 yr

**INTERPRETED BY**

Eric Lindquist, DMV  
DABVP, Cert. IVUSS

**IMAGING PERFORMED BY**

Eric Lindquist, DMV  
DABVP, Cert. IVUSS

**HOSPITAL NAME**

Franklin Lakes Animal  
Hospital

**REFERRING VET**

Dr. Ward

**INVOICE**

10743ag

**DATE**

06/06/2022



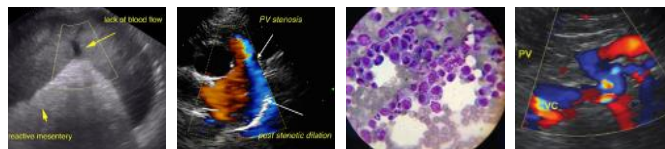

**PATIENT**

Coconut Papazoglou

**SPECIES**

Feline

**BREED**

DSH

**SEX**

MN

**AGE**

14 yr



The information and recommendations provided are based on the images presented by the referring veterinarian/sonographer. No evaluation can be communicated regarding pathology that was not visible in the image/video clips provided.

Thank you for this referral. If the clinical or image interpretation does not parallel your findings or if I can be of any further assistance please contact me.

Eric Lindquist, DMV, DABVP, Cert. IVUSS, CEO of SonoPath.com  
Info@SonoPath.com

**INTERPRETED BY**

Eric Lindquist, DMV  
DABVP, Cert. IVUSS

**IMAGING PERFORMED BY**

Eric Lindquist, DMV  
DABVP, Cert. IVUSS

**HOSPITAL NAME**

Franklin Lakes Animal  
Hospital

**REFERRING VET**

Dr. Ward

**INVOICE**

10743ag

**DATE**

06/06/2022