



PATIENT

Moo Goo Gai Pan
Eckert

SPECIES

Feline

BREED

DSH

SEX

Spayed Female

AGE

10 Years 9 Months

WEIGHT

14.2 Pounds

INTERPRETED BY

Eric Lindquist, DMV,
DABVP (Canine &
Feline), Cert. IVUSS

IMAGING PERFORMED BY

Carla

HOSPITAL NAME

ACC Flanders

REFERRING VET

Dr Hallihan

INVOICE

37366

DATE

6/5/26

PRESENTING CLINICAL SIGNS

History: Grade 2/6 systolic murmur, Pre dental work up. Medications: Gabapentin 100mg - 2 hours prior to echo, Torbugesic 10mg/ml : Administered 0.2 ml IV for scan, Abnormal PE/Chem/CBC/UA
Results: 6/5/26: CBC/Mini / ProBNP pending BP = Avg 98 systolic.

ULTRASONOGRAPHIC EXAMINATION OF THE HEART

FELINE CARDIAC PARAMETERS	BODY WEIGHT (lbs)	HR (BPM)	IVSd (cm)	LVIDd (cm)	LVWd (cm)	FS (%)	EF (%)
NORMAL PARAMETER	-----	150-240	0.3-0.6	1.0-2.1	0.25-0.6	35-67	80-100
PATIENT	14.2	NM	0.5	1.4	0.5	50	90
FELINE CARDIAC PARAMETERS	LA/AO (M-mode)	LA/AO HEART BASE (Sisson)	LAD LA MAX 4 Chamber		LVOT VEL. (m/s)	RVOT VEL. (m/s)	IVRT (m/)
NORMAL PARAMETER	<1.5	1.6	0.7-1.7		<1.6	<1.3	40-60
PATIENT	1.1	1.1	1.3		2.00	1.00	NM
Adapted from June Boon, Veterinary Echocardiography, 1998 Sisson D et al. JVIM 1991; 5: 232, Jacobs et al. Am J Vet Res 1985; 46:1705							

EPSS: 0.1, TR Vmax: 1.8 m/s

Cardiac Presentation

The echocardiogram in this patient demonstrated normal **left atrial** size based on 3 separate LA measurements. The cranial and caudal **mitral** valve leaflets presented normal linear structure and kinetics. The **left ventricle** presented normal thicknesses with linear contour and was not dilated nor restricted. Some myocardial remodeling was noted, not pathological. **Contractility** of the ventricular walls was adequate and in normal range for this patient evidenced by the fractional shortening measurement and subjective evaluation of the different regions and angles of the myocardium. The **left ventricular outflow** tract demonstrated normal laminar flow and subjective structural integrity. The **right atrium** and auricle revealed normal size, structure and content. No evidence of masses was noted or chamber overload. **Tricuspid** insufficiency was noted, minor. The **right ventricle** was of normal size (1/3 diameter of LV), chordae structure, myocardial echogenicity and thickness. **Pulmonic** tract assessment revealed normal valve structure, laminar flow, and diameter (approx.1:1 pa/ao ratio). No visible **pericardial** or free pleura fluid was noted or extra cardiac pathology in the visible planes. The cranial **mediastinum and pericardial regions** were free of masses in the visible window.

ULTRASONOGRAPHIC FINDINGS

- Normal heart with:



PATIENT

Moo Goo Gai Pan
Eckert

SPECIES

Feline

BREED

DSH

SEX

Spayed Female

AGE

10 Years 9 Months

WEIGHT

14.2 Pounds

INTERPRETED BY

Eric Lindquist, DMV,
DABVP (Canine &
Feline), Cert. IVUSS

**IMAGING
PERFORMED BY**

Carla

HOSPITAL NAME

ACC Flanders

REFERRING VET

Dr Hallihan

INVOICE

37366

DATE

6/5/26

- Myocardial remodeling
- Minor tricuspid insufficiency, not pathological

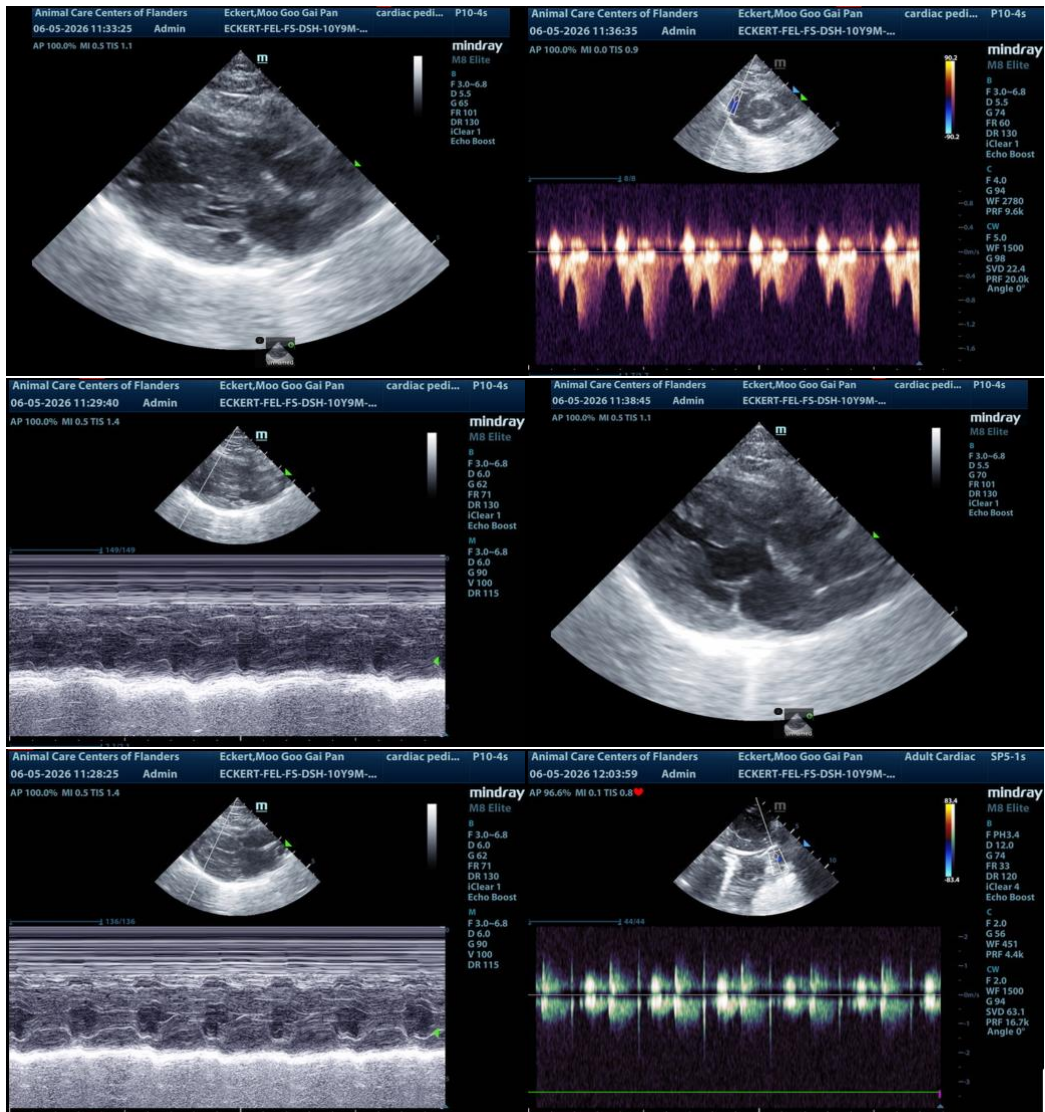



PATIENT

Moo Goo Gai Pan
Eckert

SPECIES

Feline

BREED

DSH

SEX

Spayed Female

AGE

10 Years 9 Months

WEIGHT

14.2 Pounds

INTERPRETED BY

Eric Lindquist, DMV,
DABVP (Canine &
Feline), Cert. IVUSS

IMAGING PERFORMED BY

Carla

HOSPITAL NAME

ACC Flanders

REFERRING VET

Dr Hallihan

INVOICE

37366

DATE

6/5/26

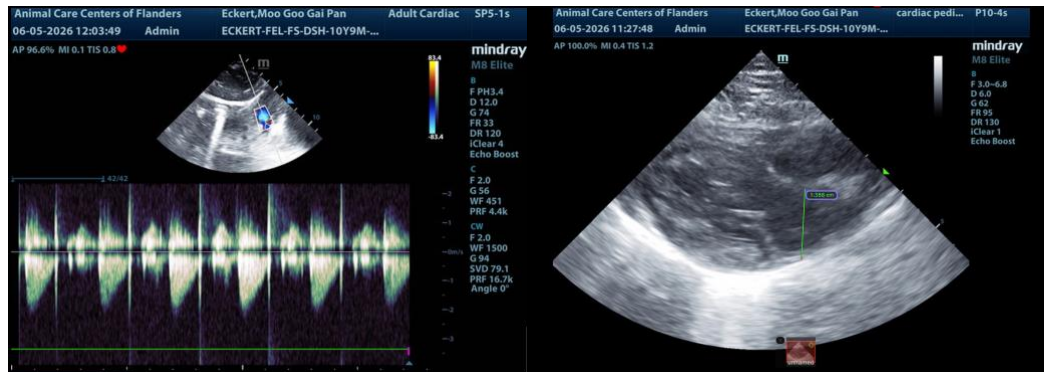

The information and recommendations provided are based on the images presented by the referring veterinarian/sonographer. No evaluation can be communicated regarding pathology that was not visible in the image/video clips provided.

Thank you for this referral. If the clinical or image interpretation does not parallel your findings or if I can be of any further assistance please contact me.

Eric Lindquist, DMV, DABVP(CFM), Cert. IVUSS,
CEO, Owner, Founder -- SonoPath.com
info@SonoPath.com