



PATIENT

Lola Barrett

SPECIES

Canine

BREED

Dachshund

SEX

Spayed Female

AGE

15 Years 7 Months

WEIGHT

16.4 lbs

INTERPRETED BY

Eric Lindquist, DMV,
DABVP(CFM), Cert.
IVUSS

IMAGING PERFORMED BY

Dr. Melissa Rosen

HOSPITAL NAME

South Bellmore
Veterinary Group

REFERRING VET

Dr. Melissa Rosen

INVOICE

16377

DATE

06/05/26

PRESENTING CLINICAL SIGNS

Was losing hair in clumps, also seemed to be urinating more frequently. Previously diagnosed with mild renal disease and has been on renal diet for ~3 months now, had elevated Ca but this has since normalized. Has repeatedly had elevated ALP

Abnormal PE/Chem/CBC/UA Results: had UTI on UA, started on simplicef douxo pyo baths helping with the skin and hair loss ALP 644 renal values have normalized on the diet usg 1.014 but she did have bacteria ++ first morning USG in FEB was 1.026- labs attached from that visit as well

ULTRASONOGRAPHIC EXAMINATION OF THE ABDOMEN

Urinary System

The **urinary bladder**, trigone, and pelvic urethra presented normal thicknesses and normal tone. The ureters were not visible which is normal. No uroliths or sediment were visualized, and anechoic urine was present. No evidence of inflammatory or neoplastic changes were noted. Ureteral papillae were normal.

The **kidneys** revealed largely normal size and structure, corticomedullary definition and ratio (cortex 1/3 of medulla) were essentially maintained with some mild age-related loss of curvilinear patterns regarding the capsule and C/M junction. The cortices presented largely uniform texture with some increased echogenicity expected for his age patient. Medullary structure differed distinctly from that of the cortex and no evidence of pelvic dilation was present. The left kidney measured 3.9 cm in length. The right kidney measured 4.4 cm in length.

Adrenal Glands

Both **adrenal glands** were visualized and recognized as having normal shape, size, position and echogenicity for this breed. The phrenic vasculature, glandular echogenicity and detail were unremarkable. Capsule, cortex, and medullary definition were normal for this age patient. The left adrenal gland measured 0.7 cm width. The right adrenal gland measured 1.07 cm width at the cranial pole and 0.7 cm width at the caudal pole.

Spleen

The **spleen** presented a smooth homogeneous parenchyma hyperechoic to liver and renal cortical parenchyma. The capsule was smooth without noticeable expansion or deviation from within the spleen or adjacent pathology. The splenic vasculature demonstrated normal volume without signs of congestion or thrombosis. No sonographic evidence of acute or chronic inflammatory, neoplastic, or infarctual changes were noted.

Liver

The **liver** images from right and left intercostal as well as subcostal views revealed subjectively normal liver size, contour, and structure. Some mild age-related parenchymal remodeling was noted but likely not clinically significant at this time. Vascular and biliary tracts were of normal volume and no evidence of congestion was noted. The gallbladder presented some dependent debris with essentially normal contour. The cystic and common bile ducts were normal. No overt evidence of active inflammatory, infiltrative or regenerative pathology was noted but should be paired with current or past LE elevations regarding any clinical significance to this presentation. The hepatic lymph nodes were unremarkable.



PATIENT

Lola Barrett

SPECIES

Canine

BREED

Dachshund

SEX

Spayed Female

AGE

15 Years 7 Months

WEIGHT

16.4 lbs

INTERPRETED BY

Eric Lindquist, DMV,
DABVP(CFM), Cert.
IVUSS

IMAGING PERFORMED BY

Dr. Melissa Rosen

HOSPITAL NAME

South Bellmore
Veterinary Group

REFERRING VET

Dr. Melissa Rosen

INVOICE

16377

DATE

06/05/26

Gastrointestinal

Examination of the **gastrointestinal tract** revealed a stomach and intestine free of stasis, of normal wall thickness, acceptable curvilinear mural detail, and peristaltic activity. Small and large intestine demonstrated normal luminal chyme and stool consistency respectively. No obstructive or overt infiltrative disease was noted. No associated abnormal lymphatic activity was noted.

Pancreas

The base and limbs of the **pancreas** were observed to be largely isoechoic to surrounding omental fat. Pancreatic duct and capsular contour were acceptably normal and parenchyma respected normal curvilinear patterns. No overt evidence of active inflammatory or neoplastic disease was noted.

ULTRASONOGRAPHIC FINDINGS

- Structurally unremarkable abdomen with largely age-related abdominal changes.

INTERPRETATION OF THE FINDINGS & FURTHER RECOMMENDATIONS

Cannot rule out deep urethral pathology. However, the body of the bladder is unremarkable. Further imaging of the deep pelvic urethra at SDEP3 position is warranted if clinical signs are persistently present.

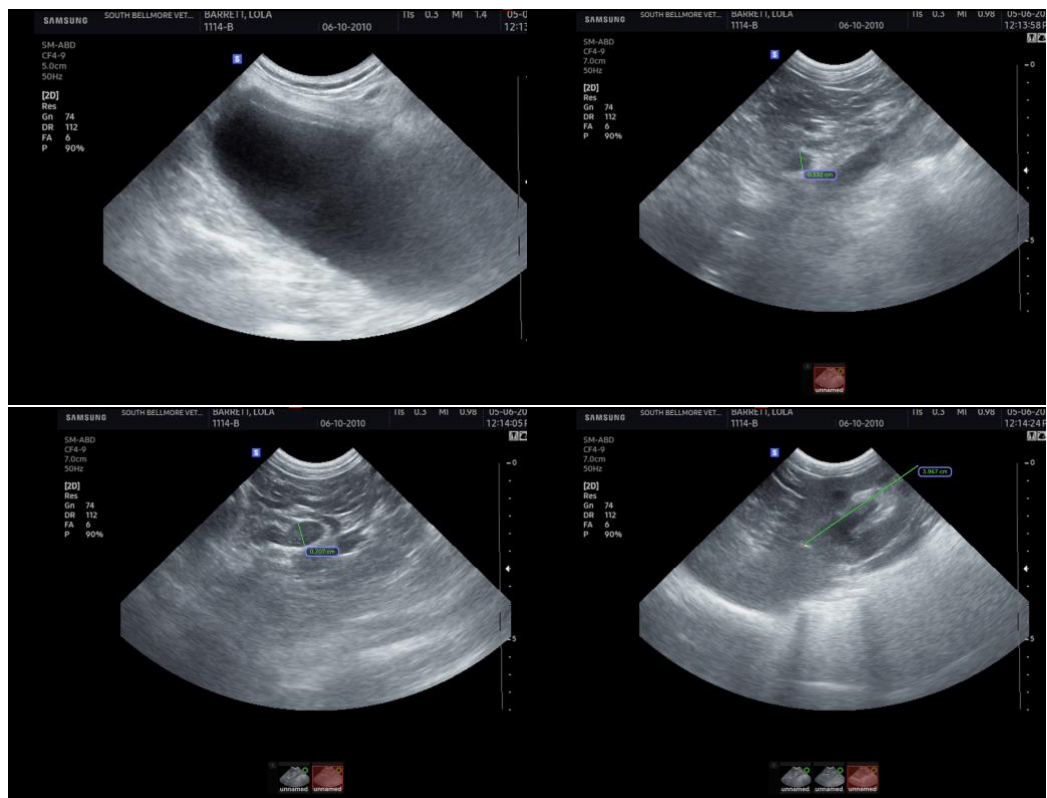



PATIENT

Lola Barrett

SPECIES

Canine

BREED

Dachshund

SEX

Spayed Female

AGE

15 Years 7 Months

WEIGHT

16.4 lbs

INTERPRETED BY

Eric Lindquist, DMV,
DABVP(CFM), Cert.
IVUSS

IMAGING PERFORMED BY

Dr. Melissa Rosen

HOSPITAL NAME

South Bellmore
Veterinary Group

REFERRING VET

Dr. Melissa Rosen

INVOICE

16377

DATE

06/05/26

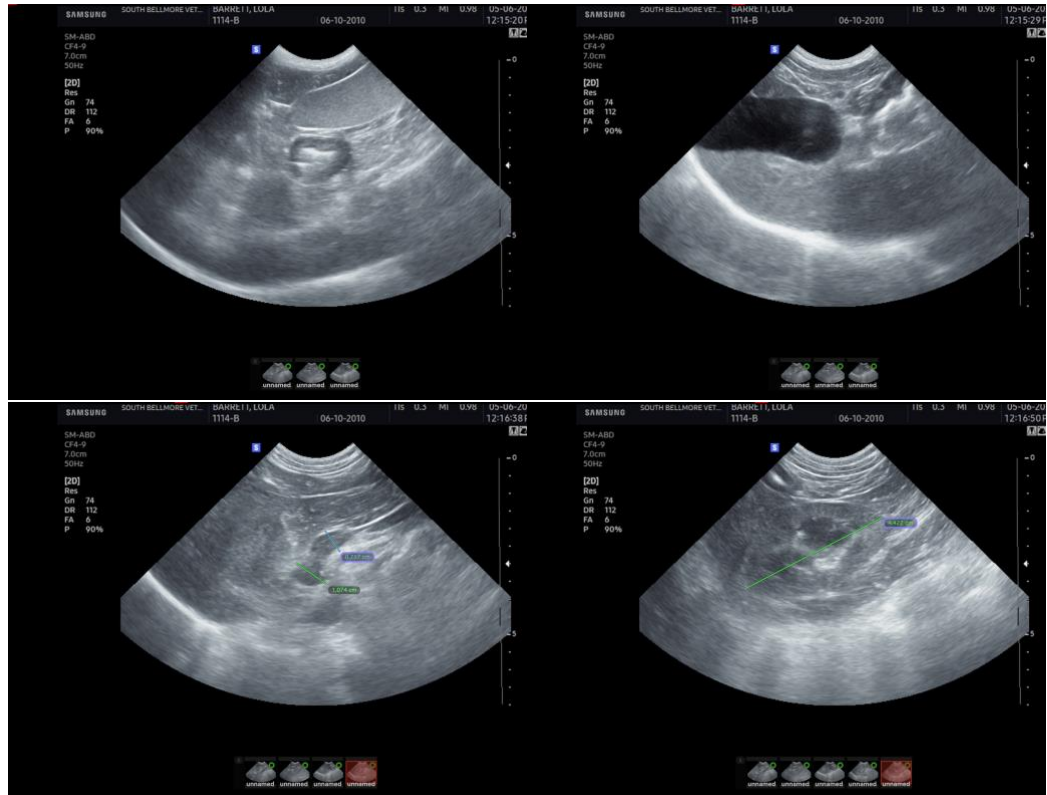

The information and recommendations provided are based on the images presented by the referring veterinarian/sonographer. No evaluation can be communicated regarding pathology that was not visible in the image/video clips provided.

Thank you for this referral. If the clinical or image interpretation does not parallel your findings or if I can be of any further assistance, please contact me.

Eric Lindquist, DMV, DABVP(CFM), Cert. IVUSS,

CEO, Owner, Founder -- SonoPath.com

info@SonoPath.com