



PATIENT

Iris Herold

SPECIES

Canine

BREED

Husky Mix

SEX

Spayed Female

AGE

10 Years

WEIGHT

69.4 lbs

INTERPRETED BY

Eric Lindquist, DMV,
DABVP(CFM), Cert.
IVUSS

IMAGING PERFORMED BY

Dr. Brandi Perry

HOSPITAL NAME

Bluegrass Animal
Hospital

REFERRING VET

Dr. Brandi Perry

INVOICE

16394

DATE

06/05/26

PRESENTING CLINICAL SIGNS

Hx of chronically elevated ALKP; first noted 9/2022. Had left lateral liver lobectomy 11/12/25 after finding liver mass on previous US scan 10/9/25. 2 nodules present on affected liver lobe. Histopath report revealed hepatocellular carcinoma, nodular hyperplasia, and mild to moderate, diffuse, hepatocellular vacuolation. Complete excision. Owner reports patient has been doing well at home. No new concerns since last scan. No PU/PD.

CBC/Chem17/Lytes: ALKP 2282 (H; was 1693), AMYL 461 (H) TT4: 0.8 (L) ACTH stim: Baseline 1.87, Post 12.62 BP: 140 mmHg

ULTRASONOGRAPHIC EXAMINATION OF THE ABDOMEN

Urinary System

The **urinary bladder**, trigone, and pelvic urethra presented normal thicknesses and normal tone. The ureters were not visible which is normal. No uroliths or sediment were visualized, and anechoic urine was present. No evidence of inflammatory or neoplastic changes were noted. Ureteral papillae were normal.

The **kidneys** revealed largely normal size and structure, corticomedullary definition and ratio (cortex 1/3 of medulla) were essentially maintained with some moderate age-related loss of curvilinear patterns regarding the capsule and C/M junction. The cortices presented largely uniform texture with some increased echogenicity expected for his age patient. Medullary structure differed distinctly from that of the cortex and no evidence of pelvic dilation was present. The left kidney measured 6.5 cm in length. The right kidney measured 7.84 cm in length.

Adrenal Glands

Both **adrenal glands** were visualized and recognized as having normal shape, size, position and echogenicity for this breed. The phrenic vasculature, glandular echogenicity and detail were unremarkable. Capsule, cortex, and medullary definition were normal for this age patient. The left adrenal gland measured 2.0 cm x 0.61 cm width at the caudal pole and 0.45 cm width at the cranial pole. The right adrenal gland measured 1.9 cm x 0.6 cm width.

Spleen

The **spleen** presented a smooth homogeneous parenchyma hyperechoic to liver and renal cortical parenchyma. The capsule was smooth without noticeable expansion or deviation from within the spleen or adjacent pathology. The splenic vasculature demonstrated normal volume without signs of congestion or thrombosis. No sonographic evidence of acute or chronic inflammatory, neoplastic, or infarctual changes were noted. The spleen was folded upon itself cranially.

Liver

The **liver** images from right and left intercostal as well as subcostal views revealed subjectively normal liver size, contour, and structure. Some minor age-related parenchymal remodeling was noted but likely not clinically significant at this time. Vascular and biliary tracts were of normal volume and no evidence of congestion was noted. The gallbladder presented some dependent debris with essentially normal contour. The cystic and common bile ducts were normal. No overt evidence of active inflammatory, infiltrative or regenerative pathology was noted but should be paired with current or



PATIENT

Iris Herold

SPECIES

Canine

BREED

Husky Mix

SEX

Spayed Female

AGE

10 Years

WEIGHT

69.4 lbs

past LE elevations regarding any clinical significance to this presentation. The hepatic lymph nodes were unremarkable. Some sound beam attenuation was present in the cranial abdomen.

Gastrointestinal

Examination of the **gastrointestinal tract** revealed a stomach and intestine free of stasis, of normal wall thickness, acceptable curvilinear mural detail, and peristaltic activity. Small and large intestine demonstrated normal luminal chyme and stool consistency respectively. No obstructive or overt infiltrative disease was noted. No associated abnormal lymphatic activity was noted.

Pancreas

The base and limbs of the **pancreas** were observed to be largely isoechoic to surrounding omental fat. Pancreatic duct and capsular contour were acceptably normal and parenchyma respected normal curvilinear patterns. No overt evidence of active inflammatory or neoplastic disease was noted.

ULTRASONOGRAPHIC FINDINGS

- Structurally unremarkable abdomen with age-related changes.
- Splenic folding.

INTERPRETATION OF THE FINDINGS & FURTHER RECOMMENDATIONS

No evidence of significant disease. No recurrence of hepatocellular carcinoma in this patient.

INTERPRETED BY

Eric Lindquist, DMV,
DABVP(CFM), Cert.
IVUSS

IMAGING PERFORMED BY

Dr. Brandi Perry

HOSPITAL NAME

Bluegrass Animal
Hospital

REFERRING VET

Dr. Brandi Perry

INVOICE

16394

DATE

06/05/26

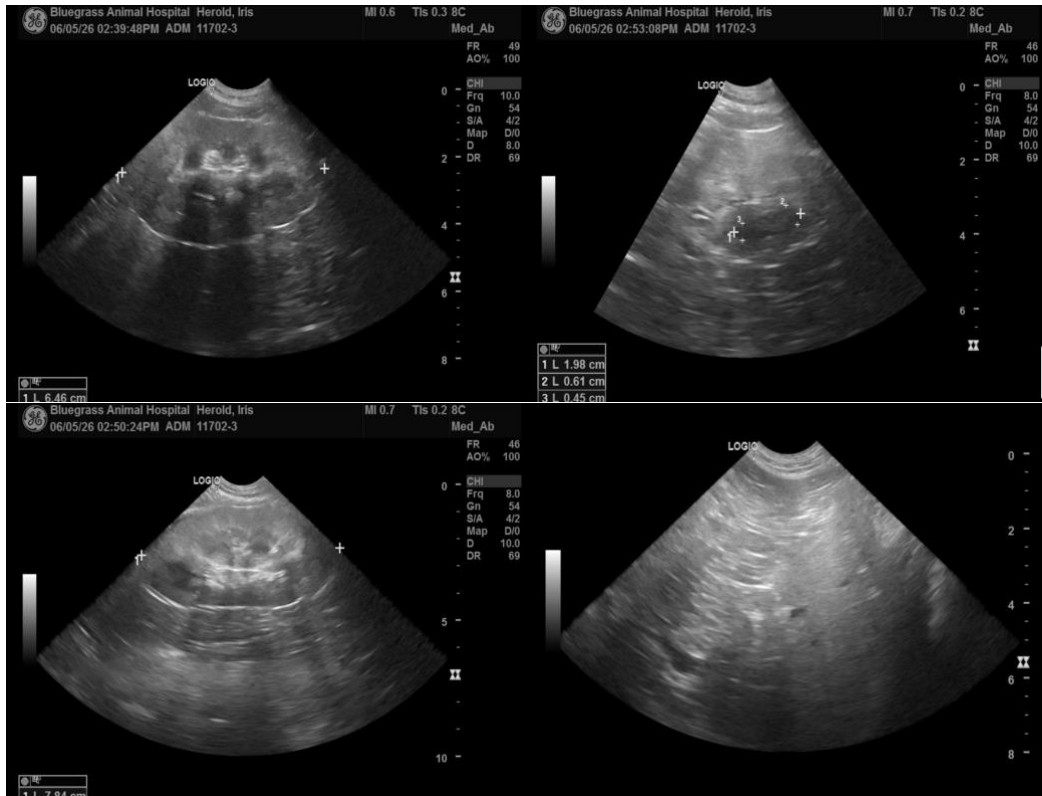



PATIENT

Iris Herold

SPECIES

Canine

BREED

Husky Mix

SEX

Spayed Female

AGE

10 Years

WEIGHT

69.4 lbs

INTERPRETED BY

Eric Lindquist, DMV,
DABVP(CFM), Cert.
IVUSS

IMAGING PERFORMED BY

Dr. Brandi Perry

HOSPITAL NAME

Bluegrass Animal
Hospital

REFERRING VET

Dr. Brandi Perry

INVOICE

16394

DATE

06/05/26

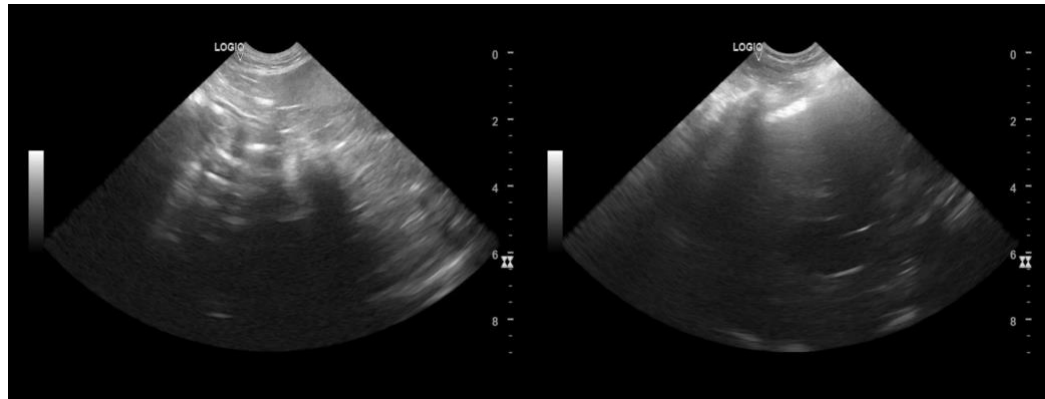

The information and recommendations provided are based on the images presented by the referring veterinarian/sonographer. No evaluation can be communicated regarding pathology that was not visible in the image/video clips provided.

Thank you for this referral. If the clinical or image interpretation does not parallel your findings or if I can be of any further assistance, please contact me.

Eric Lindquist, DMV, DABVP(CFM), Cert. IVUSS,

CEO, Owner, Founder -- SonoPath.com

info@SonoPath.com