



PATIENT

Bugzy Willets-
Sponseller

SPECIES

Feline

BREED

American Shorthair

SEX

Neutered Male

AGE

3

WEIGHT

13

INTERPRETED BY

Eric Lindquist, DMV,
DABVP(CFM), Cert.
IVUSS

IMAGING PERFORMED BY

Dr. Murphy

HOSPITAL NAME

LifeCare Pet Hospital

REFERRING VET

Dr. Murphy

INVOICE

16391

DATE

06/05/26

PRESENTING CLINICAL SIGNS

History of pica (eating plastic). Chronic intermittent vomiting, recently increasing in frequency. Recent vomiting contained more water than usual. Usually vomits due to eating too fast. Normal appetite and water consumption. Normal energy level. Previous visit yesterday with abdominal radiographs showing possible partial obstruction. Fasted overnight prior to today's visit. TPR WNL

Radiology Report: Conclusions: –Focal mild small intestinal dilation is concerning for early or partial complete mechanical obstruction, although enterocolitis with regionally more severe enteritis cannot be excluded. Common causes include non-obstructive dietary indiscretion, pancreatitis, \or infectious/inflammatory processes. –Probable postprandial stomach. Foreign material cannot be excluded. –Mild left chronic degenerative renal changes.

ULTRASONOGRAPHIC EXAMINATION OF THE ABDOMEN

Urinary System

The **urinary bladder**, trigone, and pelvic urethra to a depth of 1.0 cm presented normal thicknesses and normal tone. The ureters were not visible which is normal. No uroliths or sediment were visualized, and anechoic urine was present. No evidence of inflammatory or neoplastic changes were noted. Ureteral papillae were normal.

The **kidneys** revealed normal size and structure, corticomedullary definition and ratio for this age. The cortices presented largely uniform texture with normal echogenic relationship to liver and spleen. Medullary structure differed distinctly from the cortex and no evidence of pelvic dilation was present. The capsules were acceptably uniform without significant irregularities. The left kidney measured 4.0 cm in length. The right kidney measured 3.8 cm in length.

Adrenal Glands

Both **adrenal glands** were not visualized.

Spleen

The **spleen** presented a smooth homogeneous parenchyma hyperechoic to liver and renal cortical parenchyma. The capsule was smooth without noticeable expansion or deviation from within the spleen or adjacent pathology. The splenic vasculature demonstrated normal volume without signs of congestion or thrombosis. No sonographic evidence of acute or chronic inflammatory, neoplastic, or infarctual changes were noted.

Liver

The **liver** images submitted revealed subjectively normal liver size, contour, and structure. Parenchymal echogenicity was naturally coarse and hypoechoic to the spleen. Vascular and biliary tracts were of normal volume with no evidence of congestion. The gallbladder presented acceptably thin walls with primarily anechoic content. The cystic and common bile ducts were normal. No pathological hepatic lymphadenopathy was evident. No overt structural evidence of inflammatory, infiltrative or regenerative pathology was evident.

Gastrointestinal

The **gastrointestinal** presentation revealed mild uniform prominence of the gastric mucosa as well as areas of "ropey" small intestinal wall with 1:1 muscularis/mucosal ratio. The intestinal submucosa was

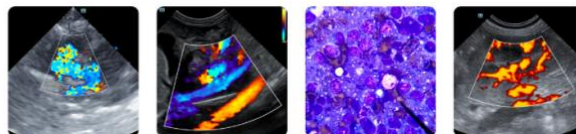

PATIENT

Bugzy Willets-Sponseller

SPECIES

Feline

BREED

American Shorthair

SEX

Neutered Male

AGE

3

WEIGHT

13

INTERPRETED BY

Eric Lindquist, DMV,
DABVP(CFM), Cert.
IVUSS

IMAGING PERFORMED BY

Dr. Murphy

HOSPITAL NAME

LifeCare Pet Hospital

REFERRING VET

Dr. Murphy

INVOICE

16391

DATE

06/05/26

slightly irregular, thickened and hyperechoic suggestive of low grade, chronic disease. No concerning lymphadenopathy was visible. No evidence of obstruction was present. Chronic inflammatory bowel disease is likely with a low possibility of an early neoplastic event such as lymphoma. Full thickness tissue biopsies via open laparotomy, ideally guided by intraoperative ultrasound in order to obtain the most representative mural sample, would be necessary to rule out this possibility. Minor fluid filled gastric lumen was present. No overt evidence of aplasia.

Pancreas

The base and limbs of the **pancreas** were observed to be largely isoechoic to surrounding omental fat. Pancreatic duct and capsular contour were acceptably normal and parenchyma respected normal curvilinear patterns. No overt evidence of active inflammatory or neoplastic disease was noted.

Free Abdomen

The mesenteric **lymph nodes** presented normal length to width ratio with slight, swollen contour. There was no loss of parenchymal detail. This is most consistent with reactive lymphadenitis or lymphatic hyperplasia. The lymph nodes measured up to 1.0 cm.

ULTRASONOGRAPHIC FINDINGS

- Diffuse intestinal thickening with reactive mesenteric lymph nodes.
- Normal abdomen otherwise.

INTERPRETATION OF THE FINDINGS & FURTHER RECOMMENDATIONS

No evidence of current foreign body, however latent or underlying inflammatory bowel is likely. Dry form FIP is a remote potential with emerging round cell neoplasia possible, yet no neoplastic criteria are present. Full thickness GI and lymph node biopsy would be necessary for further definition.

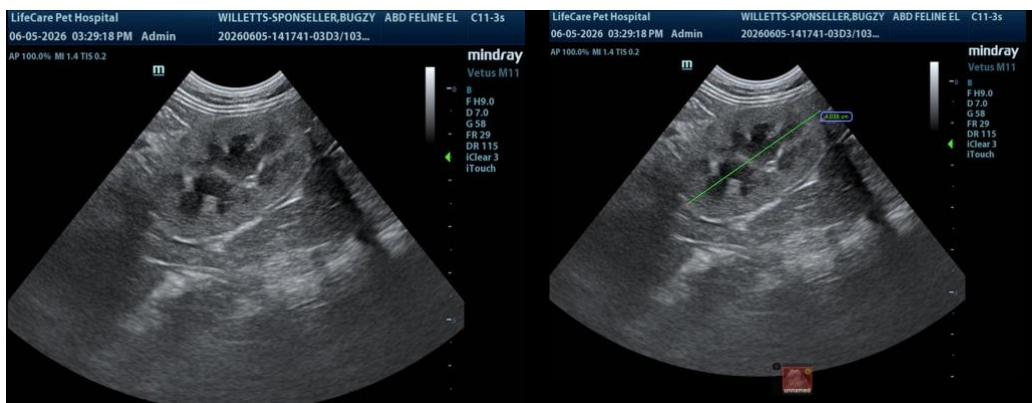



PATIENT

Bugzy Willets-Sponseller

SPECIES

Feline

BREED

American Shorthair

SEX

Neutered Male

AGE

3

WEIGHT

13

INTERPRETED BY

Eric Lindquist, DMV, DABVP(CFM), Cert. IVUSS

IMAGING PERFORMED BY

Dr. Murphy

HOSPITAL NAME

LifeCare Pet Hospital

REFERRING VET

Dr. Murphy

INVOICE

16391

DATE

06/05/26

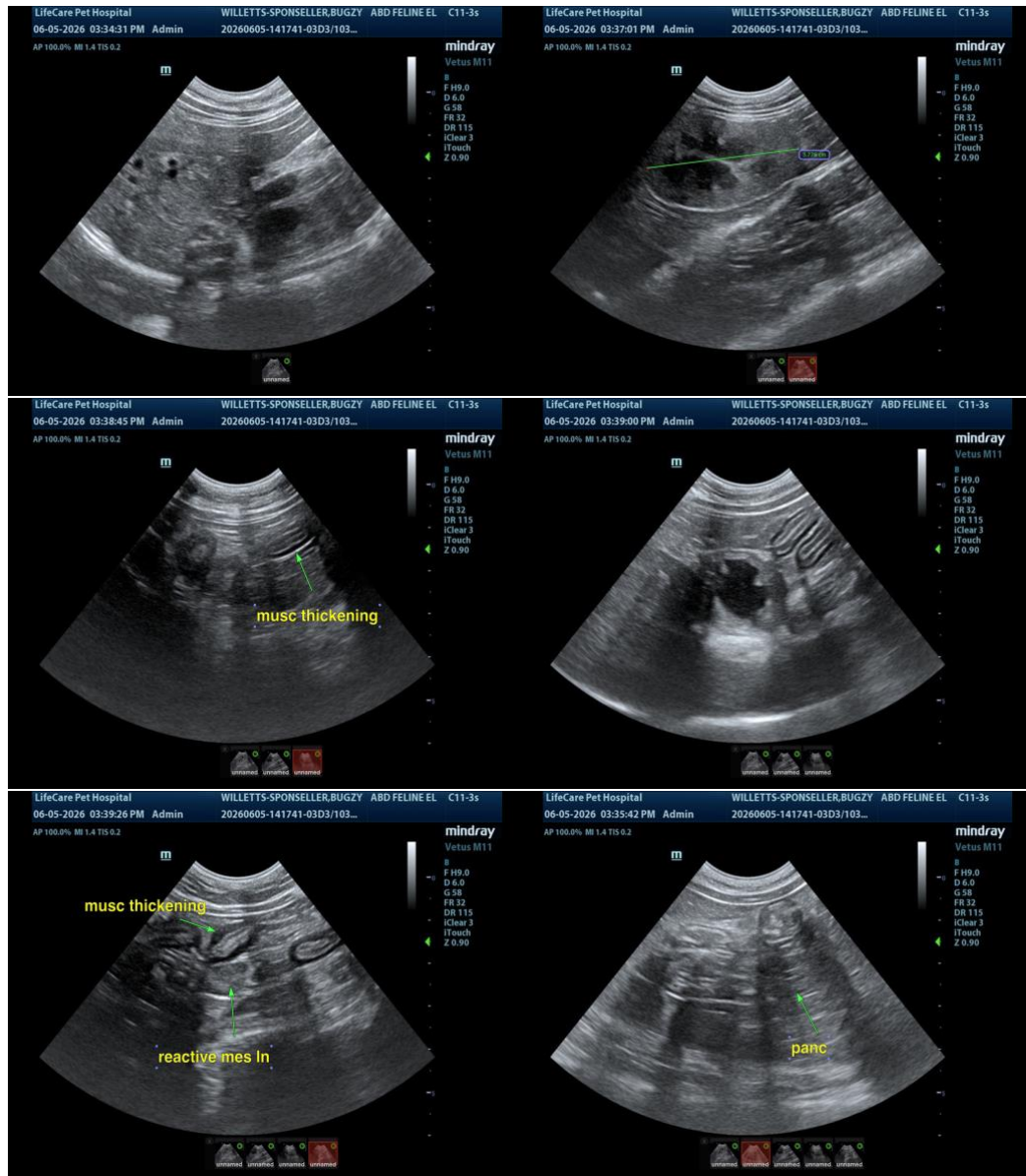

The information and recommendations provided are based on the images presented by the referring veterinarian/sonographer. No evaluation can be communicated regarding pathology that was not visible in the image/video clips provided.

Thank you for this referral. If the clinical or image interpretation does not parallel your findings or if I can be of any further assistance, please contact me.

Eric Lindquist, DMV, DABVP(CFM), Cert. IVUSS,

CEO, Owner, Founder -- SonoPath.com

info@SonoPath.com



PATIENT

Bugzy Willets-
Sponseller

SPECIES

Feline

BREED

American Shorthair

SEX

Neutered Male

AGE

3

WEIGHT

13

INTERPRETED BY

Eric Lindquist, DMV,
DABVP(CFM), Cert.
IVUSS

IMAGING PERFORMED BY

Dr. Murphy

HOSPITAL NAME

LifeCare Pet Hospital

REFERRING VET

Dr. Murphy

INVOICE

16391

DATE

06/05/26