



**PATIENT**

Koda Shelter

**SPECIES**

Feline

**BREED**

DSH

**SEX**

Male

**AGE**

5

**WEIGHT**

8.5 lbs

**PRESENTING CLINICAL SIGNS**

Recently adopted grade 2/6 murmur ausculted

**ULTRASONOGRAPHIC EXAMINATION OF THE HEART**

FELINE CARDIAC PARAMETERS	BODY WEIGHT	HR (BPM)	IVSd (cm)	LVIDd (cm)	LVWd (cm)	FS (%)	EF (%)
NORMAL PARAMETER	-----	150-240	0.3-0.6	1.0-2.1	0.25-0.6	35-67	80-100
PATIENT	8.5 lbs	182	0.5	1.5	0.5	50	--
FELINE CARDIAC PARAMETERS	LA/AO (M-mode)	LA/AO HEART BASE (Sisson)	LAD LA MAX 4 Chamber		LVOT VEL. (m/s)	RVOT VEL. (m/s)	IVRT (m/)
NORMAL PARAMETER	<1.5	1.6	0.7-1.7		<1.6	<1.3	40-60
PATIENT	--	1.3	1.47		--	1.9	NM

Adapted from June Boon, Veterinary Echocardiography, 1998  
Sisson D et al. JVIM 1991; 5: 232, Jacobs et al. Am J Vet Res 1985; 46:1705

EPSS: 0.1

**INTERPRETED BY**

Eric Lindquist, DMV,  
DABVP(CFM), Cert.  
IVUSS

**Cardiac Presentation**

The echocardiogram in this patient demonstrated normal **left atrial** size based on 3 separate LA measurements. Trivial minor centralized. mitral valve insufficiency was present yet not clinically significant. The **left ventricle** presented normal thicknesses with linear contour and was not dilated nor restricted. The **myocardium** presented normal echogenicity without subjective evidence of significant fibrotic or ischemic disease. **Contractility** of the ventricular walls was adequate and in normal range for this patient evidenced by the fractional shortening measurement and subjective evaluation of the different regions and angles of the myocardium. The **left ventricular outflow** tract demonstrated normal laminar flow and subjective structural integrity. The **right atrium** and auricle revealed normal size, structure and content. No evidence of masses was noted or chamber overload. **Tricuspid** valvular assessment demonstrated adequate linear morphology and kinetics. The **right ventricle** was of normal size (1/3 diameter of LV), chordae structure, myocardial echogenicity and thickness. **Pulmonic** tract assessment revealed normal valve structure, laminar flow, and diameter (approx.1:1 pa/ao ratio). No visible **pericardial** or free pleura fluid was noted or extra cardiac pathology in the visible planes. The cranial **mediastinum** and **pericardial regions** were free of masses in the visible window.

**IMAGING PERFORMED BY**

Dr. Lauren Sikorski

**HOSPITAL NAME**

Animal Internal  
Medicine

**REFERRING VET**

Dr. Lauren Sikorski

**INVOICE**

16332

**DATE**

06/04/26

**ULTRASONOGRAPHIC FINDINGS**

- Trivial mitral valve insufficiency- no volume overload.
- Structurally normal heart otherwise.

**INTERPRETATION OF THE FINDINGS & FURTHER RECOMMENDATIONS**

No evidence of significant clinical disease.



**PATIENT**

Koda Shelter

**SPECIES**

Feline

**BREED**

DSH

**SEX**

Male

**AGE**

5

**WEIGHT**

8.5 lbs

**INTERPRETED BY**

Eric Lindquist, DMV,  
DABVP(CFM), Cert.  
IVUSS

**IMAGING  
PERFORMED BY**

Dr. Lauren Sikorski

**HOSPITAL NAME**

Animal Internal  
Medicine

**REFERRING VET**

Dr. Lauren Sikorski

**INVOICE**

16332

**DATE**

06/04/26

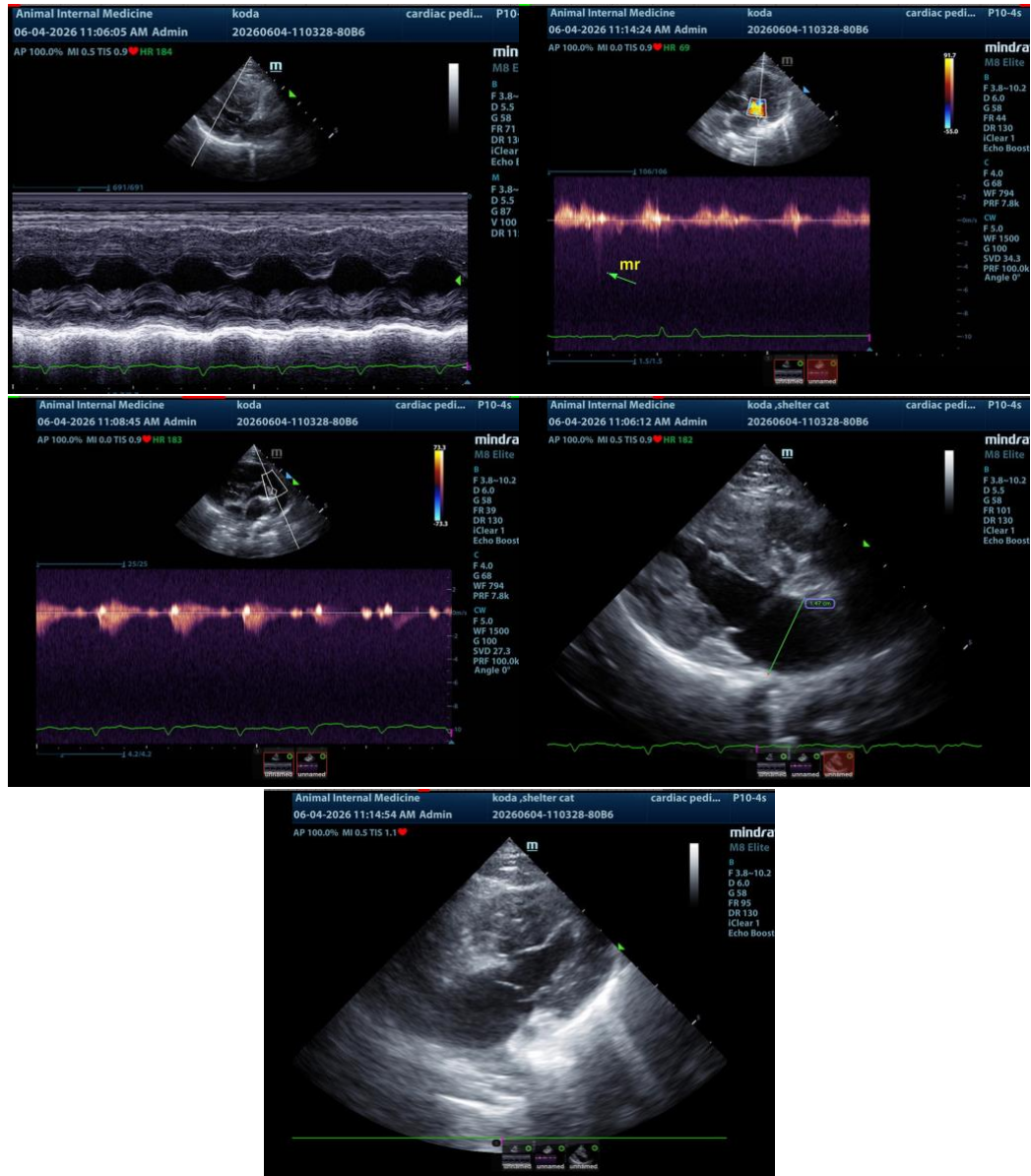

The information and recommendations provided are based on the images presented by the referring veterinarian/sonographer. No evaluation can be communicated regarding pathology that was not visible in the image/video clips provided.

Thank you for this referral. If the clinical or image interpretation does not parallel your findings or if I can be of any further assistance, please contact me.

Eric Lindquist, DMV, DABVP(CFM), Cert. IVUSS,

CEO, Owner, Founder -- SonoPath.com

[info@SonoPath.com](mailto:info@SonoPath.com)



## PATIENT

Koda Shelter

## SPECIES

Feline

## BREED

DSH

## SEX

Male

## AGE

5

## WEIGHT

8.5 lbs

## INTERPRETED BY

Eric Lindquist, DMV,  
DABVP(CFM), Cert.  
IVUSS

## IMAGING PERFORMED BY

Dr. Lauren Sikorski

## HOSPITAL NAME

Animal Internal  
Medicine

## REFERRING VET

Dr. Lauren Sikorski

## INVOICE

16332

## DATE

06/04/26