



PATIENT PRESENTING CLINICAL SIGNS

Toby Jaffe Recheck from yesterday swollen kidneys slight free fluid hypo echoic liver unremarkable GI tract

SPECIES ULTRASONOGRAPHIC EXAMINATION OF THE ABDOMEN

Canine Urinary System

BREED The **urinary bladder**, trigone, and pelvic urethra presented normal thicknesses and normal tone. The ureters were not visible which is normal. No uroliths or sediment were visualized and anechoic urine was present. No evidence of inflammatory or neoplastic changes were noted. Ureteral papillae were normal.

Lab X

SEX The **kidneys** appear to have normalized to slightly swollen status. No evidence of inflammation noted. The left kidney measured 6.5 cm. The right kidney measured 6.5 cm.

Male

AGE Adrenal Glands

AGE Both **adrenal glands** were visualized and recognized as having normal shape, size, position and echogenicity for this breed. The phrenic vasculature, glandular echogenicity and detail were unremarkable. Capsule, cortex, and medullary definition were normal for this age patient. The right adrenal gland measured 2.79 cm x 1.41 cm at the cranial pole and 0.61 cm at the caudal pole. The left adrenal gland measured 2.71 cm x 0.48 cm at the caudal pole and 0.63 cm at the cranial pole.

1

WEIGHT
60

INTERPRETED BY

Eric Lindquist, DMV
DABVP, Cert. IVUSS

Spleen

The **spleen** presented a smooth homogeneous parenchyma hyperechoic to liver and renal cortical parenchyma. The capsule was smooth without noticeable expansion or deviation from within the spleen or adjacent pathology. The splenic vasculature demonstrated normal volume without signs of congestion or thrombosis. No sonographic evidence of acute or chronic inflammatory, neoplastic, or infarctual changes were noted.

IMAGING PERFORMED BY

Jenn

Liver

The **liver** was uniform. The gallbladder and common bile duct were unremarkable. The free fluid has resolved and liver has normalized.

HOSPITAL NAME

Rockaway AH

Gastrointestinal

Examination of the **gastrointestinal tract** revealed a stomach and intestine free of stasis, of normal wall thickness, acceptable curvilinear mural detail, and peristaltic activity. Small and large intestine demonstrated normal luminal chyme and stool consistency respectively. No obstructive or overt infiltrative disease was noted. No associated abnormal lymphatic activity was noted.

REFERRING VET

Dr. Maniar

Pancreas

The base and limbs of the **pancreas** were observed to be largely isoechoic to surrounding omental fat. Pancreatic duct and capsular contour were acceptably normal and parenchyma respected normal curvilinear patterns. No overt evidence of active inflammatory or neoplastic disease was noted.

INVOICE

43657

DATE

6/30/23

ULTRASONOGRAPHIC FINDINGS

- Essentially normalized abdomen



PATIENT

Toby Jaffe

SPECIES

Canine

BREED

Lab X

SEX

Male

AGE

1

WEIGHT

60

INTERPRETED BY

Eric Lindquist, DMV

DABVP, Cert. IVUSS

IMAGING PERFORMED BY

Jenn

HOSPITAL NAME

Rockaway AH

REFERRING VET

Dr. Maniar

INVOICE

43657

DATE

6/30/23

INTERPRETATION OF THE FINDINGS & FURTHER RECOMMENDATIONS

Aggressive inflammatory event was likely the issue in this patient and appears to be adequately resolving. Continuation of the current management recommend.

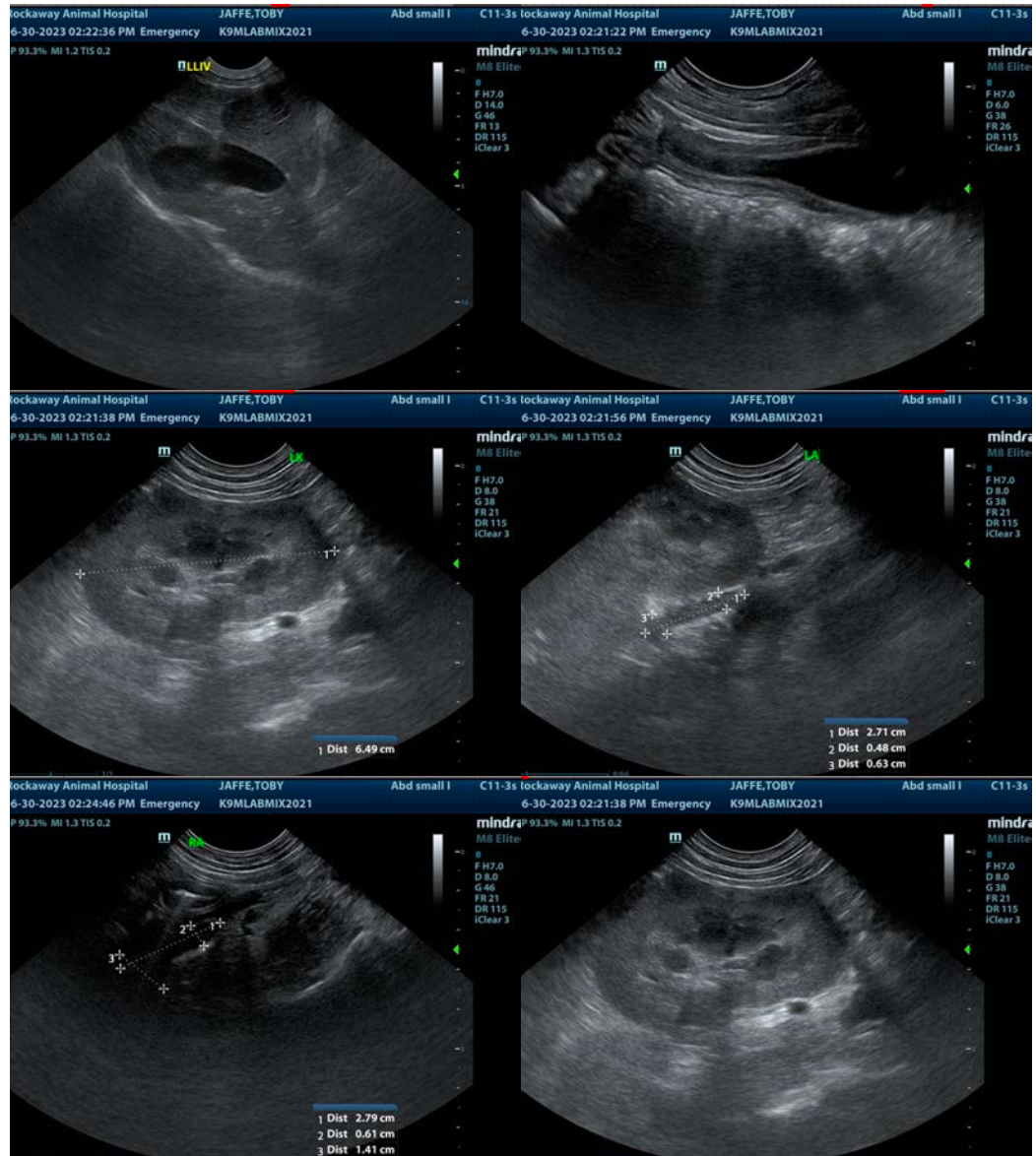

The information and recommendations provided are based on the images presented by the referring veterinarian/sonographer. No evaluation can be communicated regarding pathology that was not visible in the image/video clips provided.

Thank you for this referral. If the clinical or image interpretation does not parallel your findings or if I can be of any further assistance please contact me.

Eric Lindquist, DMV, DABVP, Cert. IVUSS, CEO of SonoPath.com

info@SonoPath.com