



**PATIENT PRESENTING CLINICAL SIGNS**

Tigger Woznicki

O thinks P is losing a decent amount of weight, O states P has an automatic feeder, Purnia indoor dry food. Will not eat wet. Started about a month ago, no drinking changes, no food changes.

**SPECIES**

Feline

Abnormal PE/Chem/CBC/UA Results: The following values are below normal. RBC Hemoglobin Lymphocytes Glucose Creatinine BUN Phosphorus Calcium Total Protein Albumin Albumin: Globulin Ratio ALT ALP Cholesterol T-4

**BREED**

DSH

**ULTRASONOGRAPHIC EXAMINATION OF THE ABDOMEN**

**Urinary System**

**SEX**

Neutered Male

The **urinary bladder**, trigone, and pelvic urethra presented normal thicknesses and normal tone. The ureters were not visible which is normal. No uroliths or sediment were visualized and anechoic urine was present. No evidence of inflammatory or neoplastic changes were noted. Ureteral papillae were normal.

**AGE**

17

The **kidneys** presented a relatively uniform cortical hyperechogenicity when compared to the renal medulla, spleen and liver. No overt masses were noted. Corticomedullary definition was nebulous and the ratio favored the cortex slightly. The ureters were not visible and assumed to be normal. These changes are most consistent with chronic interstitial nephritis yet infiltrative disease could not be entirely ruled out without biopsy though neoplasia is not suspected. Blood flow was subnormal.

**WEIGHT**

10.3

**INTERPRETED BY**

Eric Lindquist, DMV

**Adrenal Glands**

DABVP, Cert. IVUSS

The **left adrenal gland** was visualized and recognized as having normal shape, size, position and echogenicity for this breed. The phrenic vasculature, glandular echogenicity and detail were unremarkable. Capsule, cortex, and medullary definition were normal for this age patient. The left adrenal gland measured 0.40 cm.

**IMAGING PERFORMED BY**

Dr. Travis Cerf

The region of the **right adrenal gland** was unremarkable.

**Spleen**

**HOSPITAL NAME**

Vet Center of Hardyston

The **spleen** presented a smooth homogeneous parenchyma hyperechoic to liver and renal cortical parenchyma. The capsule was smooth without noticeable expansion or deviation from within the spleen or adjacent pathology. The splenic vasculature demonstrated normal volume without signs of congestion or thrombosis. No sonographic evidence of acute or chronic inflammatory, neoplastic, or infarctual changes were noted.

**REFERRING VET**

Dr. Travis Cerf

**Liver**

**INVOICE**

43667

The **liver** images from right and left intercostal as well as subcostal views revealed subjectively normal liver size, contour, and structure. Some age-related parenchymal remodeling was noted but likely not clinically significant at this time. Vascular and biliary tracts were of normal volume and no evidence of congestion was noted. The gallbladder presented some dependent debris with essentially normal contour. The cystic and common bile ducts were normal. No overt evidence of active inflammatory, infiltrative or regenerative pathology was noted but should be paired with current or past LE elevations regarding any clinical significance to this presentation. The hepatic lymph nodes were unremarkable.

**DATE**

6/30/23



**PATIENT** *Gastrointestinal*

Tigger Woznicki

Examination of the **gastrointestinal tract** revealed a stomach and intestine free of stasis, of normal wall thickness, acceptable curvilinear mural detail, and peristaltic activity. Small and large intestine demonstrated normal luminal chyme and stool consistency respectively. No obstructive or overt infiltrative disease was noted. No associated abnormal lymphatic activity was noted.

**SPECIES**

Feline

**Pancreas**

**BREED**

DSH

The base and limbs of the **pancreas** were observed to be largely isoechoic to surrounding omental fat. Pancreatic duct and capsular contour were acceptably normal and parenchyma respected normal curvilinear patterns. No overt evidence of active inflammatory or neoplastic disease was noted.

**SEX**

**Free Abdomen**

Neutered Male

Rapid view of the heart revealed no evident pathology.

**AGE**

**ULTRASONOGRAPHIC FINDINGS**

17

- Geriatric abdomen with moderate degenerative renal changes and chronic interstitial nephrosis pattern

**WEIGHT**

10.3

**INTERPRETATION OF THE FINDINGS & FURTHER RECOMMENDATIONS**

**INTERPRETED BY**

Concern for long-term viability of the kidneys in this patient. Blood pressures, inflammatory sediment, BUN/creatinine should all be monitored carefully. No other evidence of pathology.

Eric Lindquist, DMV

Maldigestion panel, three view chest radiographs and full CNS examination is recommended to examine for occult disease that could be responsible for the weight loss. Evaluation for competitive eating environments should also be considered.

DABVP, Cert. IVUSS

**IMAGING PERFORMED BY**

Dr. Travis Cerf

**HOSPITAL NAME**

Vet Center of Hardyston

**REFERRING VET**

Dr. Travis Cerf

**INVOICE**

43667

**DATE**

6/30/23

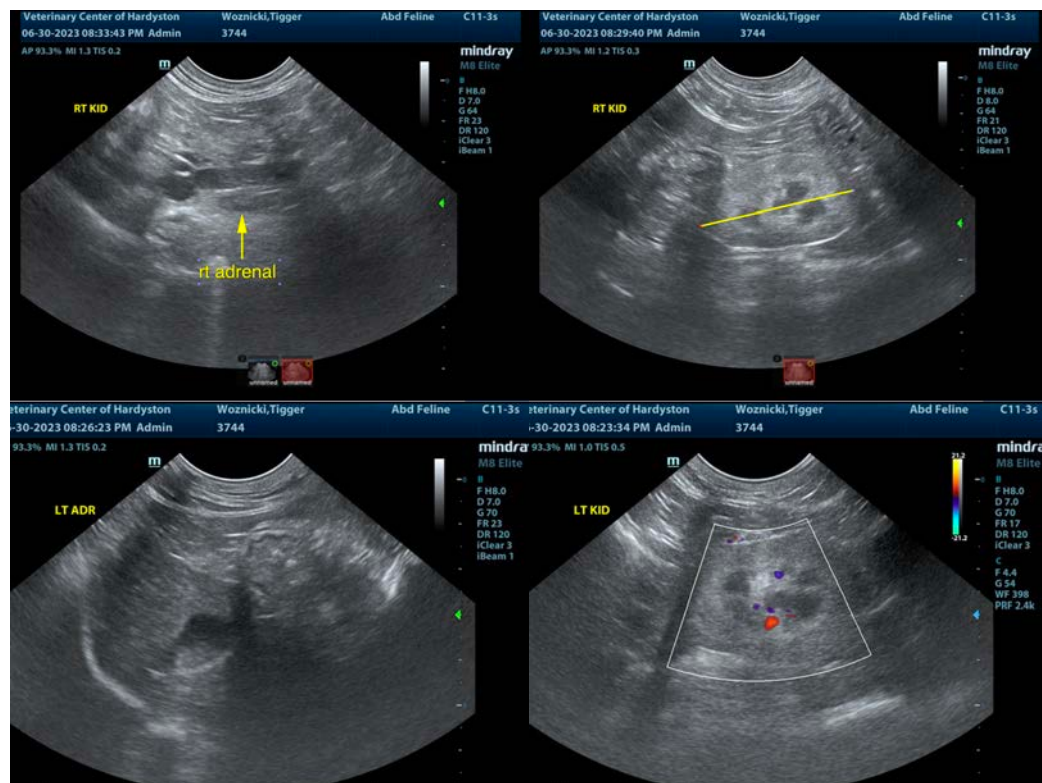



**PATIENT**

Tigger Woznicki

**SPECIES**

Feline

**BREED**

DSH

**SEX**

Neutered Male

**AGE**

17

**WEIGHT**

10.3

**INTERPRETED BY**

Eric Lindquist, DMV

DABVP, Cert. IVUSS

**IMAGING PERFORMED BY**

Dr. Travis Cerf

**HOSPITAL NAME**

Vet Center of  
Hardyston

**REFERRING VET**

Dr. Travis Cerf

**INVOICE**

43667

**DATE**

6/30/23



The information and recommendations provided are based on the images presented by the referring veterinarian/sonographer. No evaluation can be communicated regarding pathology that was not visible in the image/video clips provided.

Thank you for this referral. If the clinical or image interpretation does not parallel your findings or if I can be of any further assistance please contact me.

Eric Lindquist, DMV, DABVP, Cert. IVUSS, CEO of SonoPath.com

[info@SonoPath.com](mailto:info@SonoPath.com)