

## PATIENT

Peanut Mason

## SPECIES

Canine

## BREED

Chihuahua

## SEX

Neutered male

## AGE

13 years

## WEIGHT

13.6 lbs

## INTERPRETED BY

Eric Lindquist, DMV  
DABVP, Cert. IVUSS

## IMAGING PERFORMED BY

Dr. Klein

## HOSPITAL NAME

Alison AH

## REFERRING VET

Dr. Klein

## INVOICE

78332

## DATE

6/3/26

## PRESENTING CLINICAL SIGNS

History: Pt is presented for increased coughing. Was diagnosed via echo w/ DMVD (Stage B1) and HM grade III/VI. No lethargy. Cough is at its worse when pt first wakes up and when he drinks water. Not on any cardiac meds.

## PRE-ANESTHETIC ECHOCARDIOGRAM

All four chambers are largely unremarkable with mild left-sided volume overload owing to valvular disease. Contractility appears adequate. No pericardial or pleural effusion.

## INTERPRETATION OF THE FINDINGS & FURTHER RECOMMENDATIO

**Category 2:** Anesthetic risk is considered mild due to mild left atrial enlargement as noted on images presented, along with heart murmur.

- However, judicious fluid administration is advised with careful RR/RE monitoring to screen for fluid overload.
- Monitoring of blood pressure, SpO<sub>2</sub>, CO<sub>2</sub>, and auscultation of heart and lungs during anesthesia should be done during every procedure.

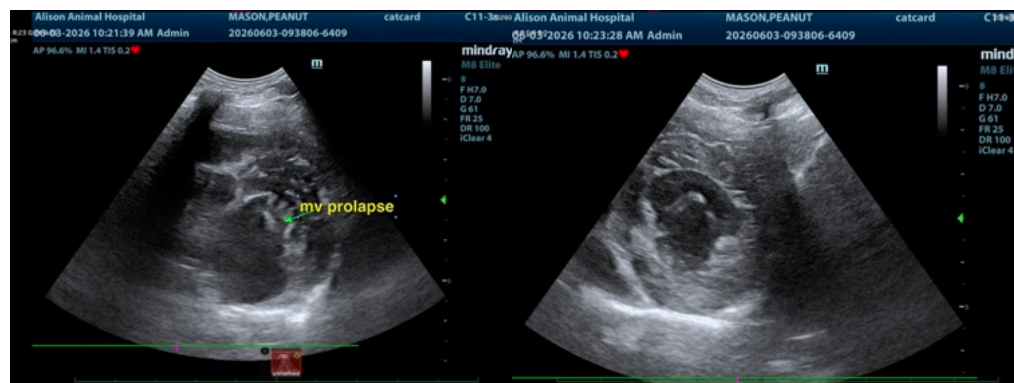

The information and recommendations provided are based on the images presented by the



## PATIENT

Peanut Mason

## SPECIES

Canine

## BREED

Chihuahua

## SEX

Neutered male

## AGE

13 years

## WEIGHT

13.6 lbs

## INTERPRETED BY

Eric Lindquist, DMV  
DABVP, Cert. IVUSS

## IMAGING PERFORMED BY

Dr. Klein

## HOSPITAL NAME

Alison AH

## REFERRING VET

Dr. Klein

## INVOICE

78332

## DATE

6/3/26

referring veterinarian/sonographer. No evaluation can be communicated regarding pathology that was not visible in the image/video clips provided.

Thank you for this referral. If the clinical or image interpretation does not parallel your findings or if I can be of any further assistance please contact me.

Eric Lindquist, DMV, DABVP (CFM), Cert. IVUSS, CEO of SonoPath.com

[info@SonoPath.com](mailto:info@SonoPath.com)