



## PATIENT

Luna Janela

## SPECIES

Canine

## BREED

Pit Bull

## SEX

Spayed female

## AGE

9 years

## WEIGHT

20 kg

## INTERPRETED BY

Eric Lindquist, DMV  
DABVP, Cert. IVUSS

## IMAGING PERFORMED BY

Matthew Olcha

## HOSPITAL NAME

East Meadow VC

## REFERRING VET

Dr. Olcha

## INVOICE

78337

## DATE

6/3/26

## PRESENTING CLINICAL SIGNS

History: Staging prior to tail amputation. MCT on distal tail, suspected low grade via cytologic evaluation

## ULTRASONOGRAPHIC EXAMINATION OF THE ABDOMEN

### *Urinary System*

The **urinary bladder**, trigone, and pelvic urethra presented normal thicknesses and normal tone. The ureters were not visible which is normal. No uroliths or sediment were visualized and anechoic urine was present. No evidence of inflammatory or neoplastic changes was noted. Ureteral papillae were normal.

The **kidneys** revealed normal size and structure, corticomedullary definition and ratio for this age. The cortices presented largely uniform texture with normal echogenic relationship to liver and spleen. Medullary structure differed distinctly from the cortex and no evidence of pelvic dilation was present. The capsules were acceptably uniform without significant irregularities. The left kidney measured 6.4 cm. The right kidney measured 7.2 cm.

### *Adrenal Glands*

The **left adrenal gland** was visualized and recognized as having normal shape, size, position and echogenicity for this breed. The phrenic vasculature, glandular echogenicity and detail were unremarkable. Capsule, cortex, and medullary definition were normal for this age patient. The left adrenal gland measured 0.58 cm. The **right adrenal gland** was not visualized.

### *Spleen*

The **spleen** was slightly enlarged with minor swelling. Slight, heterogenous parenchymal changes were noted. However, given the age and breed this is largely normal. There was no gross evidence of mast cell or other pathology. However, screening FNA would not be inappropriate in this case.

### *Liver*

The **liver** images submitted revealed subjectively normal liver size, contour, and structure. Parenchymal echogenicity was naturally coarse and hypoechoic to the spleen. Vascular and biliary tracts were of normal volume with no evidence of congestion. The gallbladder presented acceptably thin walls with primarily anechoic content. The cystic and common bile ducts were normal. No pathological hepatic lymphadenopathy was evident. No overt structural evidence of inflammatory, infiltrative or regenerative pathology was evident.



## PATIENT

Luna Janela

## SPECIES

Canine

## BREED

Pit Bull

## SEX

Spayed female

## AGE

9 years

## WEIGHT

20 kg

## INTERPRETED BY

Eric Lindquist, DMV  
DABVP, Cert. IVUSS

## IMAGING PERFORMED BY

Matthew Olcha

## HOSPITAL NAME

East Meadow VC

## REFERRING VET

Dr. Olcha

## INVOICE

78337

## DATE

6/3/26

## Gastrointestinal

Examination of the **gastrointestinal tract** revealed a stomach and intestine free of stasis, of normal wall thickness, acceptable curvilinear mural detail, and peristaltic activity. Small and large intestine demonstrated normal luminal chyme and stool consistency respectively. No obstructive or overt infiltrative disease was noted. No associated abnormal lymphatic activity was noted.

## Pancreas

The base and limbs of the **pancreas** were observed to be largely isoechoic to surrounding omental fat. Pancreatic duct and capsular contour were acceptably normal and parenchyma respected normal curvilinear patterns. No overt evidence of active inflammatory or neoplastic disease was noted.

## ULTRASONOGRAPHIC FINDINGS

Slightly enlarged, swollen spleen, yet likely normal for this patient given the patient's age and breed

## INTERPRETATION OF THE FINDINGS & FURTHER RECOMMENDATIONS

FNA of the spleen could be considered.





**PATIENT**

Luna Janela

**SPECIES**

Canine

**BREED**

Pit Bull

**SEX**

Spayed female

**AGE**

9 years

**WEIGHT**

20 kg

**INTERPRETED BY**

Eric Lindquist, DMV  
DABVP, Cert. IVUSS

**IMAGING PERFORMED BY**

Matthew Olcha

**HOSPITAL NAME**

East Meadow VC

**REFERRING VET**

Dr. Olcha

**INVOICE**

78337

**DATE**

6/3/26

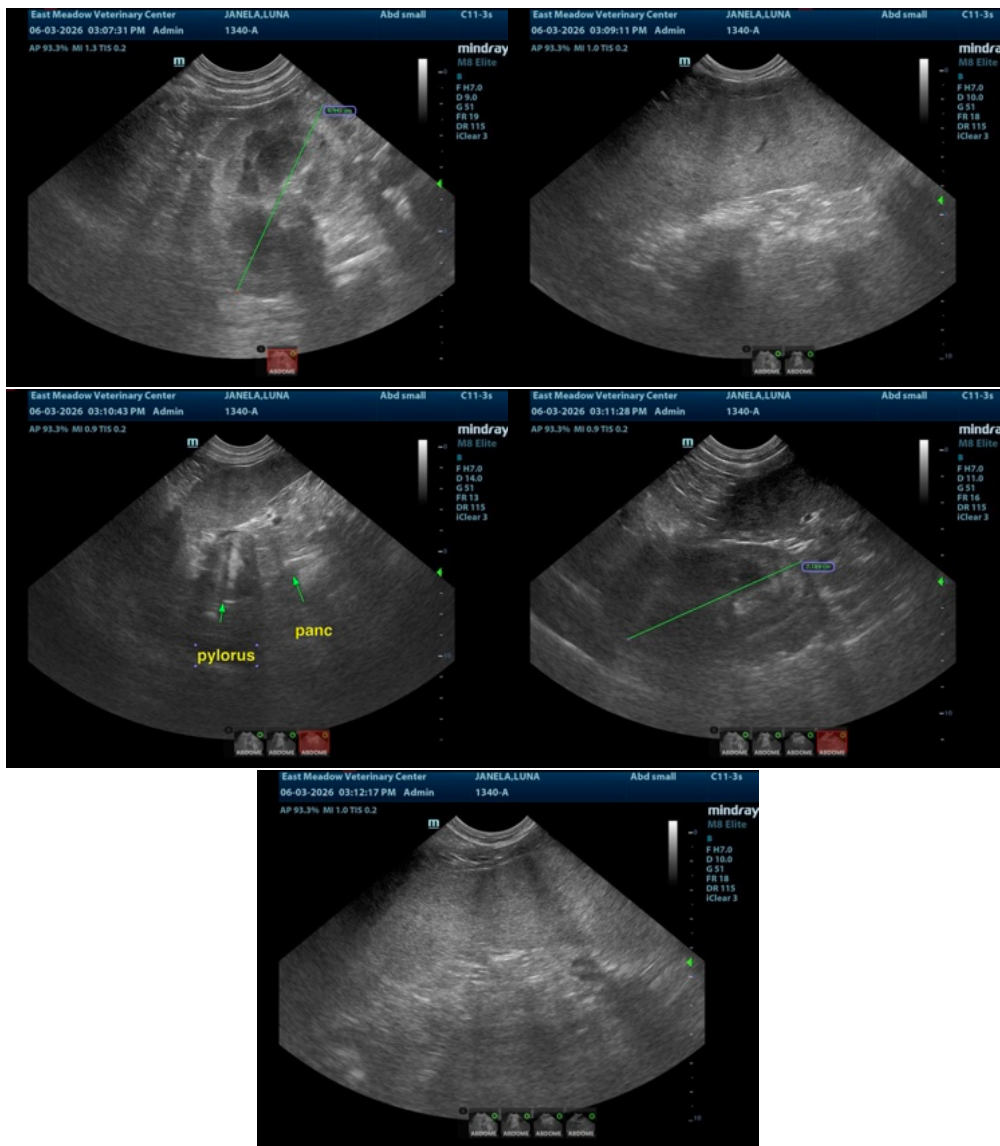

The information and recommendations provided are based on the images presented by the referring veterinarian/sonographer. No evaluation can be communicated regarding pathology that was not visible in the image/video clips provided.

Thank you for this referral. If the clinical or image interpretation does not parallel your findings or if I can be of any further assistance please contact me.

Eric Lindquist, DMV, DABVP (CFM), Cert. IVUSS, CEO of SonoPath.com

[info@SonoPath.com](mailto:info@SonoPath.com)