

PATIENT

Emmett Carvalho

SPECIES

Canine

BREED

Shep X

SEX

Neutered Male

AGE

8 Years

WEIGHT

30.6 kg

INTERPRETED BY

Eric Lindquist, DMV,
 DABVP (Canine &
 Feline), Cert. IVUSS

IMAGING PERFORMED BY

Crystal Hill

HOSPITAL NAME

AH of Kitchener
 Waterloo

REFERRING VET

Dr. Akhilesh

INVOICE

37331

DATE

6/3/26

PRESENTING CLINICAL SIGNS

History of Thyroid carcinoma - removed. Has been eating less, mild abdominal pain, diarrhea which resolved after symptomatic treatment, mildly elevated ALT. Thoracic scan to assess for obvious chest masses or heart-based masses. Will submit Thyroid scan as well separately.

LIMITED ULTRASONOGRAPHIC EXAMINATION OF THE THYROID

The left thyroid region in this patient revealed a 1.9 cm x 1.5 cm irregular highly vascular mass, strongly consistent with recurrence of thyroid carcinoma given the patient history. Regional tissues were unremarkable. The mass appears to be encapsulated without overt invasion of the regional tissues. However, some capsular escape was noted. The right thyroid region was unremarkable. Normal esophagus and trachea were noted.

ULTRASONOGRAPHIC FINDINGS

- Left thyroid regional mass- strong concern for recurrence of thyroid carcinoma

INTERPRETATION OF THE FINDINGS & FURTHER RECOMMENDATIONS

CT evaluation for surgical planning or exploratory surgery would be appropriate. Full thyroid profile is warranted. Blood pressures are indicated.



The information and recommendations provided are based on the images presented by the referring veterinarian/sonographer. No evaluation can be communicated regarding pathology that was not visible in the image/video clips provided.

Thank you for this referral. If the clinical or image interpretation does not parallel your findings or if I can be of any further assistance please contact me.

Eric Lindquist, DMV, DABVP(CFM), Cert. IVUSS,
 CEO, Owner, Founder -- SonoPath.com
info@SonoPath.com

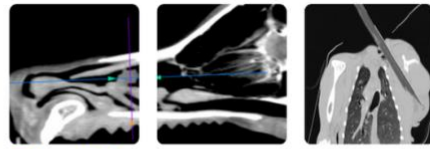

PATIENT

Emmett Carvalho

SPECIES

Canine

BREED

Shep X

SEX

Neutered Male

AGE

8 Years

WEIGHT

30.6 kg

INTERPRETED BY

Eric Lindquist, DMV,
DABVP (Canine &
Feline), Cert. IVUSS

**IMAGING
PERFORMED BY**

Crystal Hill

HOSPITAL NAME

AH of Kitchener
Waterloo

REFERRING VET

Dr. Akhilesh

INVOICE

37331

DATE

6/3/26