

**PATIENT**

Chevy Sinnesael

**SPECIES**

Canine

**BREED**

Mastiff X

**SEX**

Neutered Male

**AGE**

12 Years

**WEIGHT**

44.3 kg

**INTERPRETED BY**

Eric Lindquist, DMV,  
DABVP (Canine &  
Feline), Cert. IVUSS

**IMAGING PERFORMED BY**

Amanda Stewart

**HOSPITAL NAME**

Colborne AC

**REFERRING VET**

Dr. Suderman

**INVOICE**

37328

**DATE**

6/3/26

**PRESENTING CLINICAL SIGNS**

History: Has a history of a mass removal on his distal leg that was confirmed as a spindle cell tumour at a different clinic. Came in on May 28th for not doing well, mass has grown back, not eating much and lethargic. Radiographs and bloodwork were performed. Came back yesterday, he seemed to be doing much better but O is very concerned about cancer spreading and would like to do double cavity US to check for mets.

Current Medications: Gaba and Traz.

Abnormal PE/Chem/CBC/UA Results: Rad report attached BW was all WNL. Radiographic Findings Bone like gastric foreign body on x-ray. I will send x-ray report. Primary Question to Be Answered in This Exam Any signs of cancer spreading? Foreign body still present?

**ULTRASONOGRAPHIC EXAMINATION OF THE HEART & ABDOMEN**

<b>CANINE CARDIAC PARAMETERS</b>	<b>MR VMAX</b> (m/s)	<b>TR VMAX</b> (m/s)	<b>LA/AO</b> (M-Mode)	<b>LA/AO</b> (Heart Base; Swe)	<b>FS</b> (%)	<b>EF</b> (%)	<b>EPSS</b> (cm)
<b>NORMAL PARAMETER</b>	4.5-5.5	<2.7	1.3	Up to 1.6	28-40	40-100	<0.6
<b>PATIENT</b>	5.11	--	1.2	1.3	29	57	0.28
<b>CANINE CARDIAC PARAMETERS</b>	<b>HR</b> (BPM)	<b>AV VMAX</b> (m/s)	<b>PV MAX</b> (m/s)	<b>BODY WEIGHT</b> (kg)	<b>LAD</b> LA MAX 4 Chamber	<b>LVIDd</b> Avg; 2D and m-mode short axis (cm)	<b>LVIDs</b> Avg; 2D and m-mode short axis (cm)
<b>NORMAL PARAMETER</b>	50-100	0.7-1.7	0.7-1.6				
<b>PATIENT</b>	--	1.50	.75	44.3	3.4	3.73	--

**Cardiac Presentation**

The echocardiogram in this patient demonstrated normal **left atrial** size based on 3 different LA measurement methods. Chamber volumes and echogenicity were normal. The cranial and caudal **mitral** valve leaflets presented vegetative thickening consistent with endocardiosis. Doppler indicated minor insufficiency. The **left ventricle** presented thicknesses with linear contour and was not dilated nor restricted. The **myocardium** presented normal echogenicity without subjective evidence of significant fibrotic or ischemic disease. **Contractility** of the ventricular walls was adequate and in normal range for this patient evidenced by the fractional shortening measurement and subjective evaluation of the different regions of the myocardium. The **left ventricular outflow** tract demonstrated normal laminar flow and subjective structural integrity. The **right atrium** and auricle

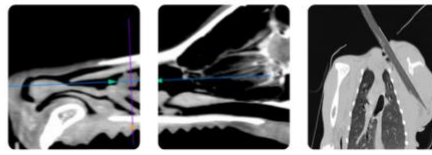

**PATIENT**

Chevy Sinnesael

**SPECIES**

Canine

**BREED**

Mastiff X

**SEX**

Neutered Male

**AGE**

12 Years

**WEIGHT**

44.3 kg

**INTERPRETED BY**

Eric Lindquist, DMV,  
 DABVP (Canine &  
 Feline), Cert. IVUSS

**IMAGING PERFORMED BY**

Amanda Stewart

**HOSPITAL NAME**

Colborne AC

**REFERRING VET**

Dr. Suderman

**INVOICE**

37328

**DATE**

6/3/26

revealed normal size, structure and content. No evidence of masses was noted or chamber overload. **Tricuspid** valvular assessment demonstrated adequate linear morphology. The **right ventricle** was of normal size (1/3 diameter of LV), chordae structure, myocardial echogenicity and thickness. **Pulmonic** tract assessment revealed normal valve structure, laminar flow, and diameter (approx.1:1 pa/ao ratio). No visible **pericardial** or free pleura fluid was noted. No echographically detectable evidence of infiltrative disease was visible. The cranial **mediastinum and pericardial regions** were free of masses in the visible window.

**Urinary System**

The **urinary bladder**, trigone, and pelvic urethra presented normal thicknesses and normal tone. The ureters were not visible which is normal. No uroliths or sediment were visualized and anechoic urine was present. No evidence of inflammatory or neoplastic changes were noted. Ureteral papillae were normal. The pelvic urethra was imaged 2.0 cm beyond the cystourethral junction.

The **kidneys** revealed largely normal size and structure, corticomedullary definition and ratio (cortex 1/3 of medulla) were essentially maintained with some mild age-related loss of curvilinear patterns regarding the capsule and C/M junction. The cortices presented largely uniform texture with some increased echogenicity expected for this age patient. Medullary structure differed distinctly from that of the cortex, and no evidence of pelvic dilation was present. The right kidney measured 7.44 cm. The left kidney measured 7.68 cm. Mineralization was noted in the kidneys.

**Adrenal Glands**

Both **adrenal glands** were visualized and recognized as having normal shape, size, position and echogenicity for this breed. The phrenic vasculature, glandular echogenicity and detail were unremarkable. Capsule, cortex, and medullary definition were normal for this age patient. The left adrenal gland measured 0.65 cm. The right adrenal gland measured 1.0 cm.

**Spleen**

The **spleen** presented a smooth homogeneous parenchyma hyperechoic to liver and renal cortical parenchyma. The capsule was smooth without noticeable expansion or deviation from within the spleen or adjacent pathology. The splenic vasculature demonstrated normal volume without signs of congestion or thrombosis. No sonographic evidence of acute or chronic inflammatory, neoplastic, or infarctual changes were noted.

**Liver**

The **liver** images submitted revealed subjectively normal liver size, contour, and structure. Parenchymal echogenicity was naturally coarse and hypoechoic to the spleen. Vascular and biliary tracts were of normal volume with no evidence of congestion. The gallbladder presented acceptably thin walls with primarily anechoic content. The cystic and common bile ducts were normal. No pathological hepatic lymphadenopathy was evident. No overt structural evidence of inflammatory, infiltrative or regenerative pathology was evident.

**Gastrointestinal**

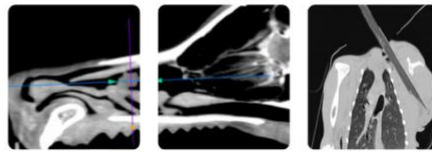

**PATIENT**

Chevy Sinnesael

**SPECIES**

Canine

**BREED**

Mastiff X

**SEX**

Neutered Male

**AGE**

12 Years

**WEIGHT**

44.3 kg

**INTERPRETED BY**

Eric Lindquist, DMV,  
DABVP (Canine &  
Feline), Cert. IVUSS

**IMAGING  
PERFORMED BY**

Amanda Stewart

**HOSPITAL NAME**

Colborne AC

**REFERRING VET**

Dr. Suderman

**INVOICE**

37328

**DATE**

6/3/26

The **stomach** was largely empty with a minor amount of gas and hyperechoic luminal material. The changes were minor and nonobstructive. No obstructive patterns were noted. The small intestine and colon were unremarkable with normal curvilinear patterns and content.

***Pancreas***

The base and limbs of the **pancreas** were observed to be largely isoechoic to surrounding omental fat. Pancreatic duct and capsular contour were acceptably normal, and parenchyma respected normal curvilinear patterns. No overt evidence of active inflammatory or neoplastic disease was noted.

**ULTRASONOGRAPHIC FINDINGS**

- Stage B1 valvular disease
- Age-related renal changes with mineralization
- Structurally unremarkable abdomen- no evidence of gross pathology

**INTERPRETATION OF THE FINDINGS & FURTHER RECOMMENDATIONS**

The heart is stable without clinical disease. No overt contraindication for anesthesia of brief to moderate duration. I suggest Torbutrol premed, Propofol induction, Isoflor maintenance or similar protocol if anesthesia is desired. Blood pressure recommended if not already performed and target white coat negative systolic pressure of < 160 mmHg. If higher than this ACE-inhibitor is suggested to reach this level. Recheck echocardiogram is recommended in 6 months, earlier if murmur grade increases or clinical signs initiate.

No evidence of metastatic disease from the leg tumor history.

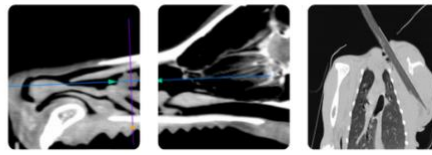

**PATIENT**

Chevy Sinnesael

**SPECIES**

Canine

**BREED**

Mastiff X

**SEX**

Neutered Male

**AGE**

12 Years

**WEIGHT**

44.3 kg

**INTERPRETED BY**

Eric Lindquist, DMV,  
 DABVP (Canine &  
 Feline), Cert. IVUSS

**IMAGING PERFORMED BY**

Amanda Stewart

**HOSPITAL NAME**

Colborne AC

**REFERRING VET**

Dr. Suderman

**INVOICE**

37328

**DATE**

6/3/26

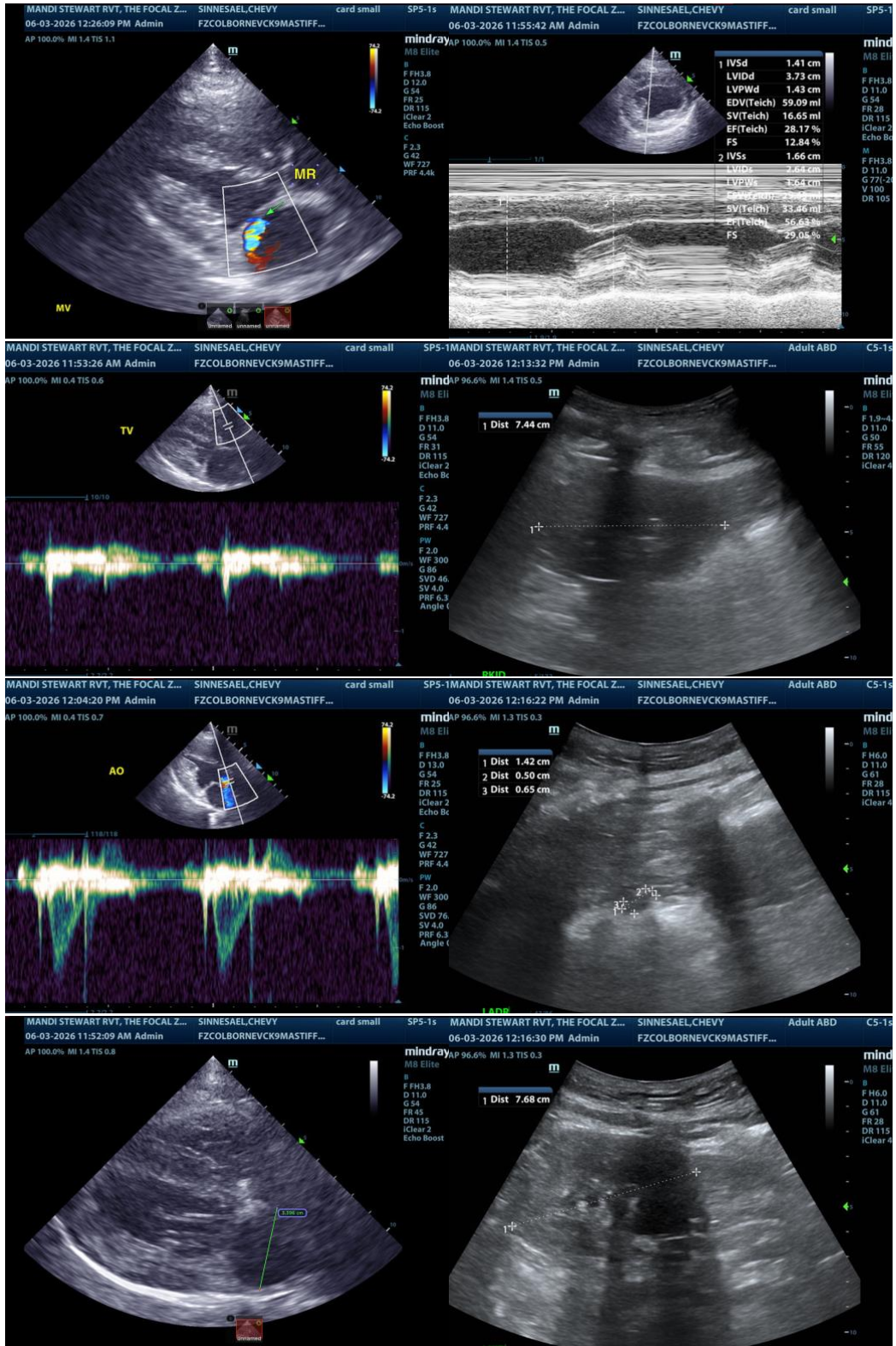

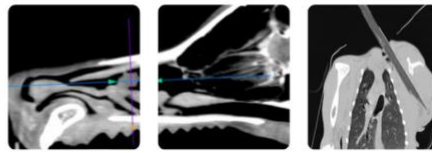

**PATIENT**

Chevy Sinnesael

**SPECIES**

Canine

**BREED**

Mastiff X

**SEX**

Neutered Male

**AGE**

12 Years

**WEIGHT**

44.3 kg

**INTERPRETED BY**

Eric Lindquist, DMV,  
 DABVP (Canine &  
 Feline), Cert. IVUSS

**IMAGING PERFORMED BY**

Amanda Stewart

**HOSPITAL NAME**

Colborne AC

**REFERRING VET**

Dr. Suderman

**INVOICE**

37328

**DATE**

6/3/26

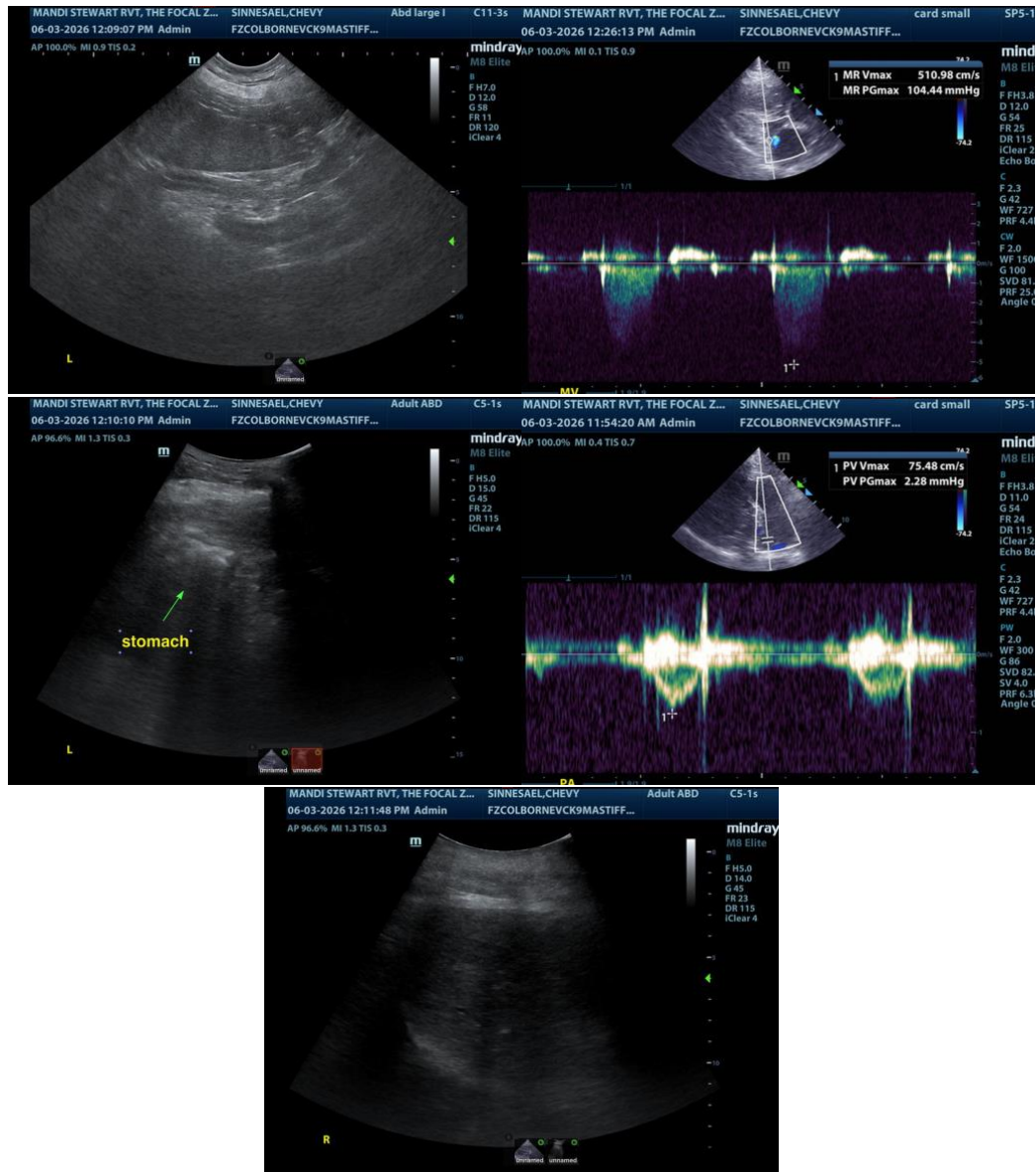

The information and recommendations provided are based on the images presented by the referring veterinarian/sonographer. No evaluation can be communicated regarding pathology that was not visible in the image/video clips provided.

Thank you for this referral. If the clinical or image interpretation does not parallel your findings or if I can be of any further assistance please contact me.

Dr. Name

[info@SonoPath.com](mailto:info@SonoPath.com)