

PATIENT

Becky DeVries

SPECIES

Canine

BREED

Terrier

SEX

Spayed Female

AGE

13 Years

WEIGHT

14.3 lbs

INTERPRETED BY

Eric Lindquist, DMV,
DABVP(CFM), Cert.
IVUSS

IMAGING PERFORMED BY

Dr. Hurley

HOSPITAL NAME

Bayshore Veterinary
Hospital

REFERRING VET

Dr. Hurley

INVOICE

16302

DATE

06/03/26

PRESENTING CLINICAL SIGNS

Decreased appetite, lethargic for the past week. 2 episodes of vomiting.

Abnormal PE/Chem/CBC/UA Results: PE NSF Chemistry shows ALT 557 U/L, AlkPhos 899U/L, GGT 22U/L CBC NSF

ULTRASONOGRAPHIC EXAMINATION OF THE ABDOMEN

Urinary System

The **urinary bladder**, trigone, and pelvic urethra to a depth of 1.0 cm presented normal thicknesses and normal tone. The ureters were not visible which is normal. No uroliths or sediment were visualized, and anechoic urine was present. No evidence of inflammatory or neoplastic changes were noted. Ureteral papillae were normal.

The **kidneys** revealed largely normal size and structure, corticomedullary definition and ratio (cortex 1/3 of medulla) were essentially maintained with some moderate age-related loss of curvilinear patterns regarding the capsule and C/M junction. The cortices presented largely uniform texture with some increased echogenicity expected for his age patient. Medullary structure differed distinctly from that of the cortex. Areas of mineralization and an anechoic cyst in the dorsal cortex were present measuring 0.97 cm. The left kidney measured 3.3 cm in length. The right kidney measured 3.6 cm in length.

Adrenal Glands

The **right adrenal gland** was visualized and recognized as having normal shape, size, position and echogenicity for this breed. The phrenic vasculature, glandular echogenicity and detail were unremarkable. Capsule, cortex, and medullary definition were normal for this age patient. The right adrenal gland measured 0.68 cm width at the cranial pole and 0.5 cm width at the caudal pole.

The **left adrenal gland** revealed a 0.94 cm x 1.0 cm hyperechoic nodule at the cranial pole. The left adrenal gland measured 0.6 cm width. The nodule exhibited capsular expansion without capsular escape.

Spleen

The **spleen** presented a smooth homogeneous parenchyma hyperechoic to liver and renal cortical parenchyma. The capsule was smooth without noticeable expansion or deviation from within the spleen or adjacent pathology. The splenic vasculature demonstrated normal volume without signs of congestion or thrombosis. No sonographic evidence of acute or chronic inflammatory, neoplastic, or infarctual changes were noted.

Liver

The **liver** revealed an expansive right cranial liver mass measuring 3.0 cm. and a left lateral liver mass measuring 3.9 cm. Minor gallbladder debris was noted. Macronodular changes were noted elsewhere in the liver.

Gastrointestinal

There was some residual chyme and gas was noted in the **stomach**, yet not pathological. This is consistent with end post prandial presentation. Transit of chyme into the small intestine was normal.

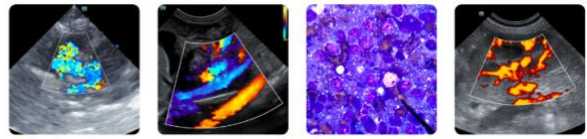

PATIENT

Becky DeVries

SPECIES

Canine

BREED

Terrier

SEX

Spayed Female

AGE

13 Years

WEIGHT

14.3 lbs

INTERPRETED BY

Eric Lindquist, DMV,
DABVP(CFM), Cert.
IUUS

IMAGING PERFORMED BY

Dr. Hurley

HOSPITAL NAME

Bayshore Veterinary
Hospital

REFERRING VET

Dr. Hurley

INVOICE

16302

DATE

06/03/26

Curvilinear patterns were maintained throughout the GI tract. No evidence of pathology. Small and large intestine demonstrated normal luminal chyme and stool consistency respectively. No obstructive or overt infiltrative disease was noted. No associated abnormal lymphatic activity was noted.

Pancreas

The base and limbs of the **pancreas** were observed to be largely isoechoic to surrounding omental fat. Pancreatic duct and capsular contour were acceptably normal and parenchyma respected normal curvilinear patterns. No overt evidence of active inflammatory or neoplastic disease was noted.

ULTRASONOGRAPHIC FINDINGS

- Hepatic masses with macronodular changes- pronounced hyperplasia, low-grade hepatocellular carcinoma, adenomas.
- Minor gallbladder debris.
- Age-related renal changes with mineralizations.
- Left adrenal nodule- adenoma likely, carcinoma, pheochromocytoma mild potentials.

INTERPRETATION OF THE FINDINGS & FURTHER RECOMMENDATIONS

FNA of both right and left sided pathology is recommended.

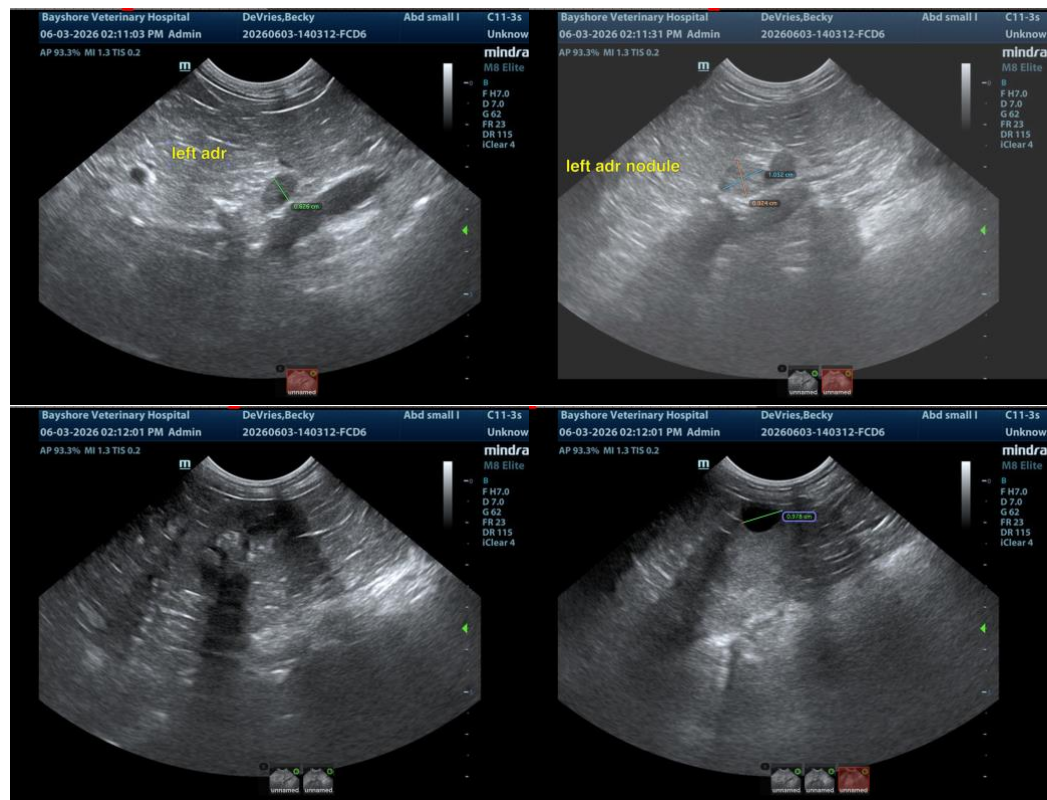

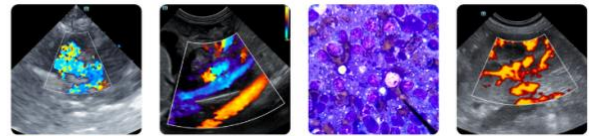

PATIENT

Becky DeVries

SPECIES

Canine

BREED

Terrier

SEX

Spayed Female

AGE

13 Years

WEIGHT

14.3 lbs

INTERPRETED BY

Eric Lindquist, DMV,
DABVP(CFM), Cert.
IVUSS

IMAGING PERFORMED BY

Dr. Hurley

HOSPITAL NAME

Bayshore Veterinary
Hospital

REFERRING VET

Dr. Hurley

INVOICE

16302

DATE

06/03/26

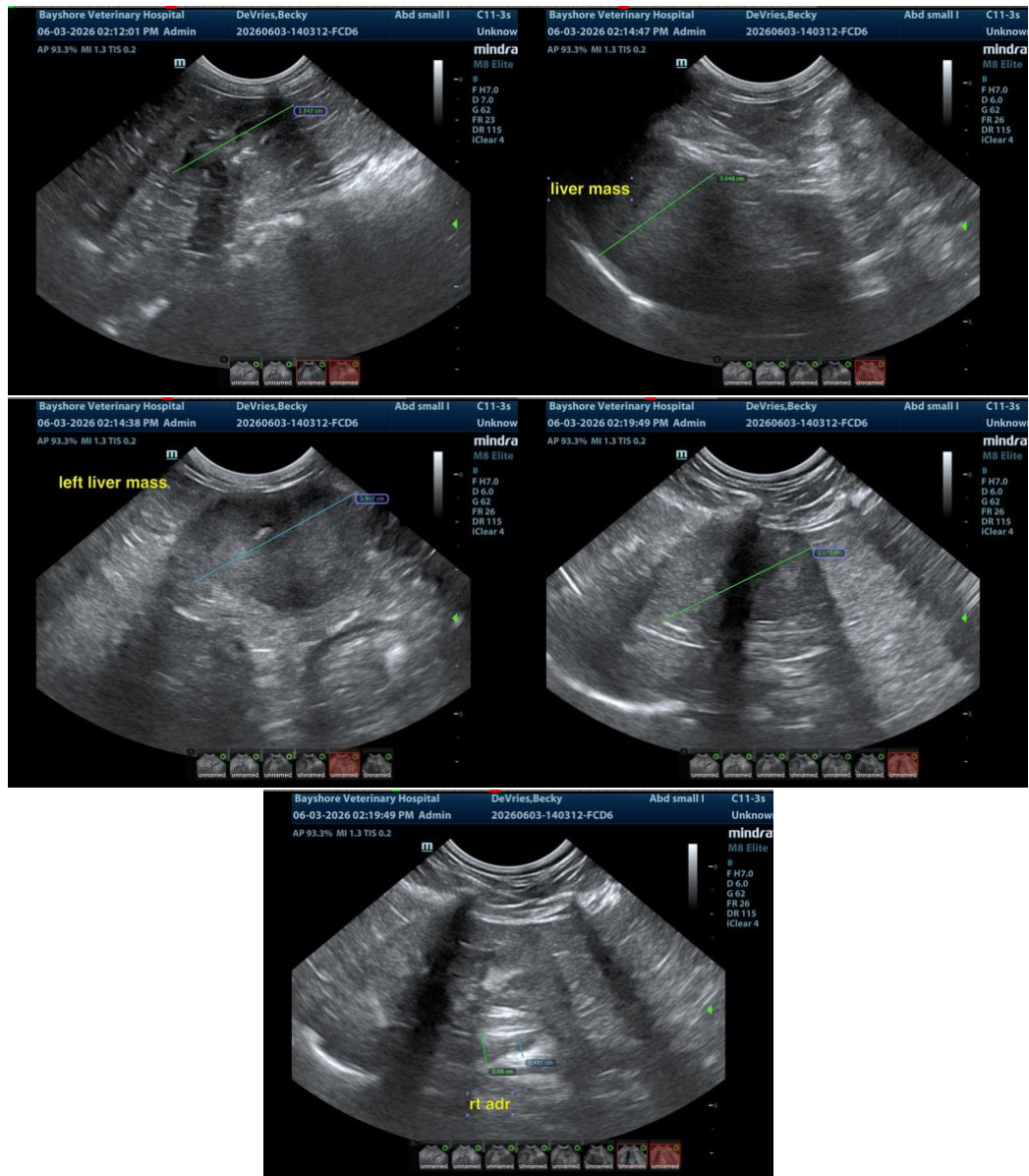

The information and recommendations provided are based on the images presented by the referring veterinarian/sonographer. No evaluation can be communicated regarding pathology that was not visible in the image/video clips provided.

Thank you for this referral. If the clinical or image interpretation does not parallel your findings or if I can be of any further assistance, please contact me.

Eric Lindquist, DMV, DABVP(CFM), Cert. IVUSS,

CEO, Owner, Founder -- SonoPath.com

info@SonoPath.com

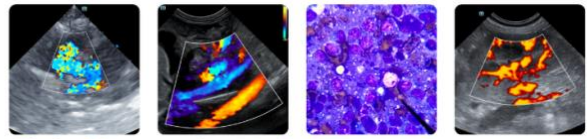

PATIENT

Becky DeVries

SPECIES

Canine

BREED

Terrier

SEX

Spayed Female

AGE

13 Years

WEIGHT

14.3 lbs

INTERPRETED BY

Eric Lindquist, DMV,
DABVP(CFM), Cert.
IVUSS

IMAGING PERFORMED BY

Dr. Hurley

HOSPITAL NAME

Bayshore Veterinary
Hospital

REFERRING VET

Dr. Hurley

INVOICE

16302

DATE

06/03/26