



PATIENT

Moxie Avrach

SPECIES

Feline

BREED

American Shorthair

SEX

Spayed Female

AGE

4 Years

WEIGHT

10.2 Pounds

INTERPRETED BY

Eric Lindquist, DMV

DABVP, Cert. IVUSS

IMAGING PERFORMED BY

Eric Lindquist, DMV

DABVP, Cert. IVUSS

HOSPITAL NAME

Rockaway AH

REFERRING VET

Dr. Maniar

INVOICE

38354

DATE

6/3/22

PRESENTING CLINICAL SIGNS

Recheck. Returned home. Anorexia, constipation, lethargy.

ULTRASONOGRAPHIC EXAMINATION OF THE ABDOMEN

Urinary System

The **urinary bladder**, trigone, and pelvic urethra presented normal thicknesses and normal tone. The ureters were not visible which is normal. No uroliths or sediment were visualized and anechoic urine was present. No evidence of inflammatory or neoplastic changes were noted. Ureteral papillae were normal.

The **kidneys** revealed normal size and structure, corticomedullary definition and ratio for this age. The cortices presented largely uniform texture with normal echogenic relationship to liver and spleen. Medullary structure differed distinctly from the cortex and no evidence of pelvic dilation was present. The capsules were acceptably uniform without significant irregularities. The left kidney measured 3.77 cm. The right kidney measured 3.71 cm.

Adrenal Glands

The regions of the **adrenal glands** were unremarkable.

Spleen

The **spleen** presented a smooth homogeneous parenchyma hyperechoic to liver and renal cortical parenchyma. The spleen measured 0.91 cm. The capsule was smooth without noticeable expansion or deviation from within the spleen or adjacent pathology. The splenic vasculature demonstrated normal volume without signs of congestion or thrombosis. No sonographic evidence of acute or chronic inflammatory, neoplastic, or infarctual changes were noted.

Liver

The **liver** was slightly hyperechoic to falciform fat. The gallbladder and common bile duct were unremarkable. Minor attenuating sound beam, consistent with early lipidosis or clinically significant ALP, ALT, bilirubin elevations, if present.

Gastrointestinal

Minor cecal stasis noted, the **gastrointestinal tract** was empty otherwise.

Pancreas

The **pancreas** revealed minor heterogeneous, hypoechoic parenchymal changes with slight hyperechoic inflammatory pattern, suggestive for residual pancreatitis.

ULTRASONOGRAPHIC FINDINGS

- Minor cecal stasis with possible low-grade GI upset
- Minor pancreatitis pattern

INTERPRETATION OF THE FINDINGS & FURTHER RECOMMENDATIONS

The patient was painful upon the paralumbar region. Referred back pain may be an issue.



PATIENT

Moxie Avrach

SPECIES

Feline

BREED

American Shorthair

SEX

Spayed Female

AGE

4 Years

WEIGHT

10.2 Pounds

INTERPRETED BY

Eric Lindquist, DMV
DABVP, Cert. IVUSS

IMAGING PERFORMED BY

Eric Lindquist, DMV
DABVP, Cert. IVUSS

HOSPITAL NAME

Rockaway AH

REFERRING VET

Dr. Maniar

INVOICE

38354

DATE

6/3/22

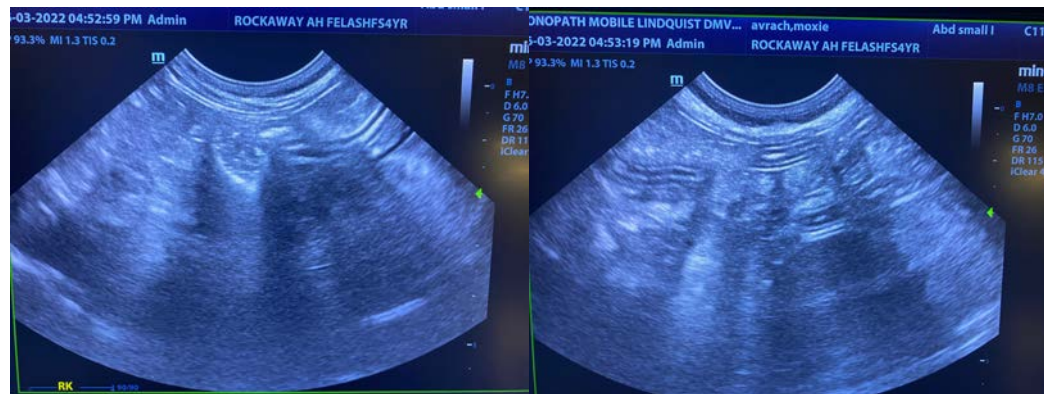
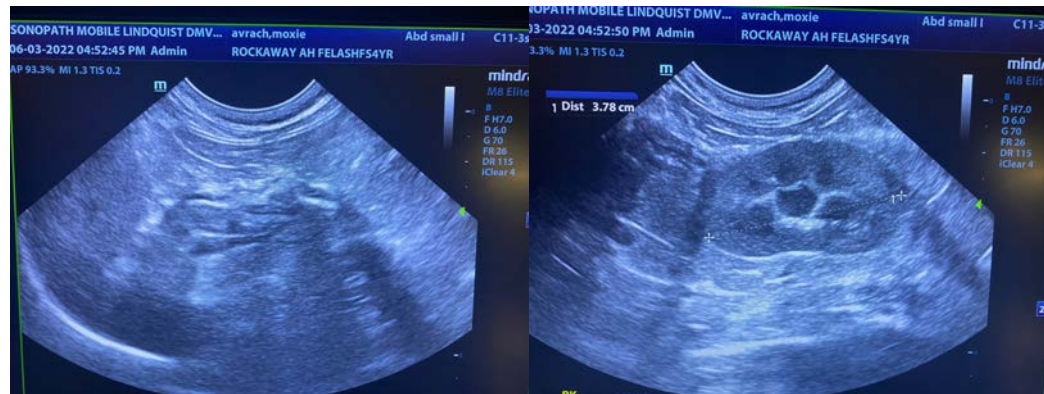
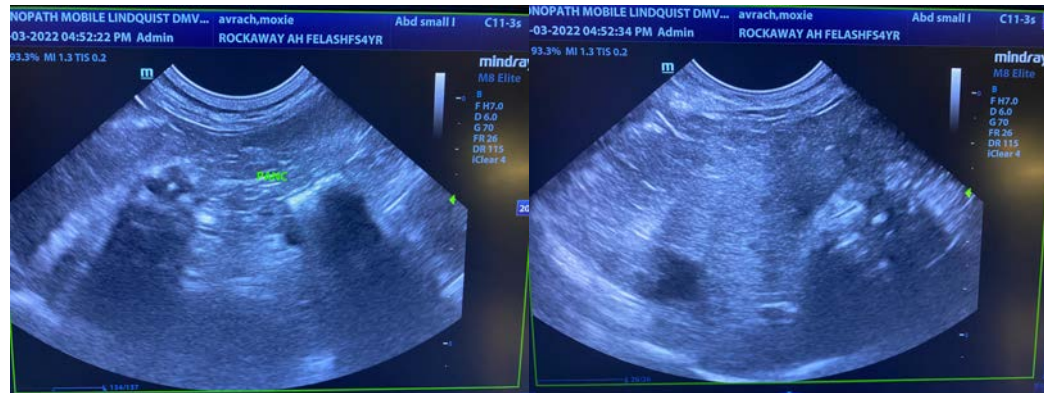
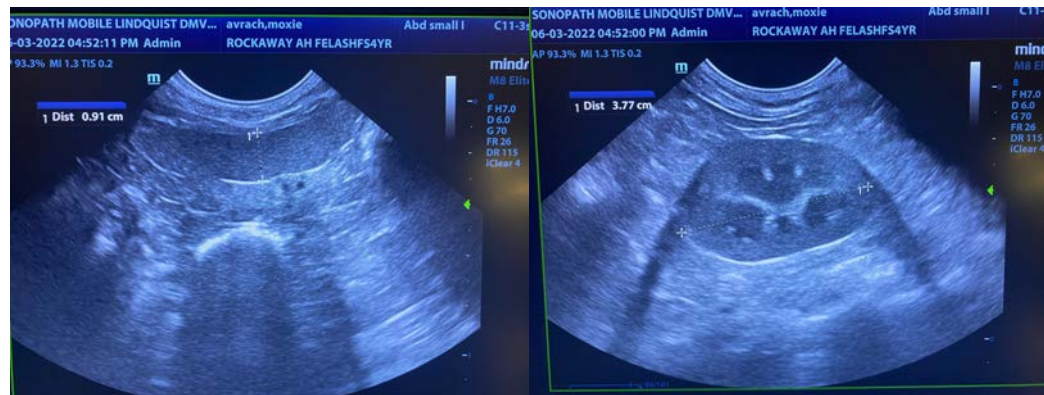



PATIENT

Moxie Avrach

SPECIES

Feline

BREED

American Shorthair

SEX

Spayed Female

AGE

4 Years

WEIGHT

10.2 Pounds

INTERPRETED BY

Eric Lindquist, DMV

DABVP, Cert. IVUSS

IMAGING PERFORMED BY

Eric Lindquist, DMV

DABVP, Cert. IVUSS

HOSPITAL NAME

Rockaway AH

REFERRING VET

Dr. Maniar

INVOICE

38354

DATE

6/3/22



The information and recommendations provided are based on the images presented by the referring veterinarian/sonographer. No evaluation can be communicated regarding pathology that was not visible in the image/video clips provided.

Thank you for this referral. If the clinical or image interpretation does not parallel your findings or if I can be of any further assistance please contact me.

Eric Lindquist, DMV, DABVP, Cert. IVUSS, CEO of SonoPath.com

info@SonoPath.com