

**DATE**

6/3/22

**PRESENTING CLINICAL SIGNS**

History: Is about 6 weeks along in pregnancy- started with vaginal discharge and ADR. Progesterone was greater than 20 yesterday.

**PATIENT**

Gracie Batts

Date of Previous IntraPet Ultrasound: No previous.

Sedation: Declined.

Stat Report: Not requested.

**SPECIES**

Canine

Imaging Performed By: Rachel Brillhart, RDMS.

**BREED**

Pug

The **urinary bladder**, trigone, and pelvic urethra presented normal thicknesses and normal tone. The ureters were not visible which is normal. No uroliths or sediment were visualized and anechoic urine was present. No evidence of inflammatory or neoplastic changes were noted. Ureteral papillae were normal.

**SEX**

Intact Female

The **kidneys** revealed normal size and structure, corticomedullary definition and ratio for this age. The cortices presented largely uniform texture with normal echogenic relationship to liver and spleen. Medullary structure differed distinctly from the cortex and no evidence of pelvic dilation was present. The capsules were acceptably uniform without significant irregularities. The left kidney measured 4.5 cm. The right kidney measured 4.5 cm.

**AGE**

9/20/18

**WEIGHT**

18.2 Pounds

The right **ovary** was uniform, measuring 2.3 cm x 1.1 cm.

Four viable **fetuses** were noted. Cardiac activity noted in all fetuses. Fetal length measured, crown to rump 5.6 cm.

**INTERPRETED BY**Eric Lindquist, DMV  
DABVP, Cert. IVUSS

The **uterus** was unremarkable. The lumen was empty, other than the fetal sacs. The uterus measured 1.33 cm.

**ULTRASONOGRAPHIC FINDINGS**

- Four viable fetuses, approximately 6 weeks of gestation

**HOSPITAL NAME**

Homeward Bound VS

**INTERPRETATION OF THE FINDINGS & FURTHER RECOMMENDATIONS****REFERRING VET**

Dr. Vance

No evidence of pathology.

**INVOICE**

15897

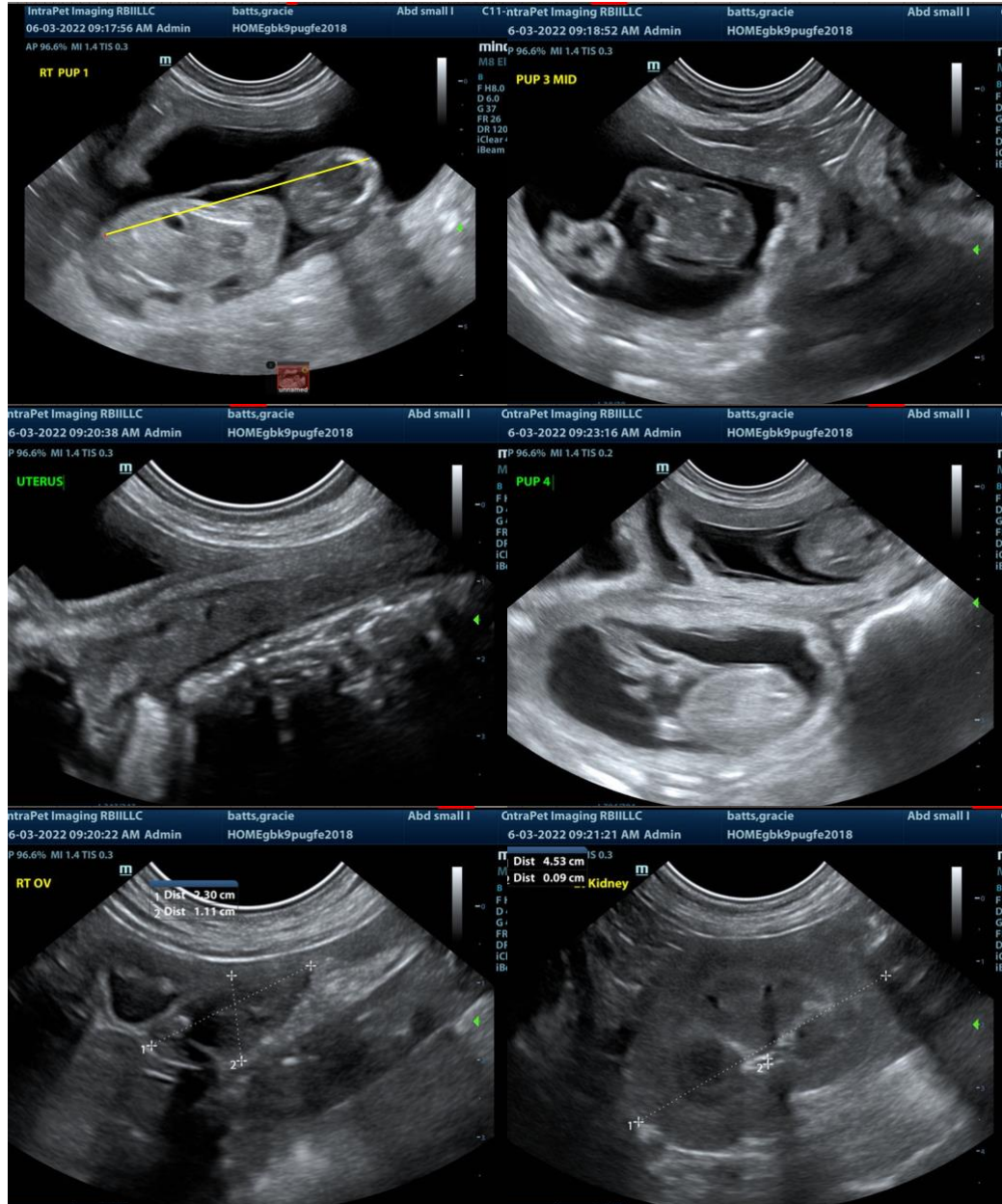

The information and recommendations provided are based on the images presented by the referring veterinarian. No evaluation can be communicated regarding pathology that was not visible in the image/video clips provided.

Thank you for this referral. If the clinical or image interpretation does not parallel your findings or if I can be of any further assistance please contact me.

**Eric Lindquist**, DMV, DABVP, Cert. IVUSS, CEO of SonoPath.com  
 Eric.Lindquist@SonoPath.com