



PATIENT

MacMartin Grigsby

SPECIES

Canine

BREED

Pit Bull

SEX

Neutered Male

AGE

3 Years 10 Months

WEIGHT

55.8 Pounds

INTERPRETED BY

Eric Lindquist, DMV
DABVP, Cert. IVUSS

IMAGING PERFORMED BY

Megan Bray, DVM

HOSPITAL NAME

Taylorville VC

REFERRING VET

Megan Bray, DVM

INVOICE

23121

DATE

6/29/23

PRESENTING CLINICAL SIGNS

History: In March 2023 p was seen for V/D. Some hematemesis and hematochezia. P has had multiple fecal checks, all negative. Still has a good appetite, no weight loss. Recent diarrhea panel was negative. P has been on chicken and rice as well as EN LF diet. Nothing really seems to help for very long. P has been leash walked basically since March to monitor anything he can eat in yard. He has had two rounds of Metronidazole and Forti-flora, may seem better for 2 or 3 days then he starts with v/d again. P does seem lethargic at times, not his normal self per owner. Only meds currently are Forti-Flora, Simparica Trio, Trazodone (chronically) and he is eating EN.

Abnormal PE/Chem/CBC/UA Results: PE is WNL. Chemistry/CBC show Eosinophilia, rest WNL. We are awaiting TLI/Cobalamin/Folate results.

ULTRASONOGRAPHIC EXAMINATION OF THE ABDOMEN

Urinary System

The **urinary bladder**, trigone, and pelvic urethra presented normal thicknesses and normal tone. The ureters were not visible which is normal. No uroliths or sediment were visualized and anechoic urine was present. No evidence of inflammatory or neoplastic changes were noted. Ureteral papillae were normal.

The **kidneys** revealed normal size and structure, corticomedullary definition and ratio for this age. The cortices presented largely uniform texture with normal echogenic relationship to liver and spleen. Medullary structure differed distinctly from the cortex and no evidence of pelvic dilation was present. The capsules were acceptably uniform without significant irregularities. The left kidney measured 6.6 cm. The right kidney measured 6.6 cm.

Adrenal Glands

Both **adrenal glands** were visualized and recognized as having normal shape, size, position and echogenicity for this breed. The phrenic vasculature, glandular echogenicity and detail were unremarkable. Capsule, cortex, and medullary definition were normal for this age patient. The left adrenal gland measured 0.54 cm at the caudal pole and 0.5 cm at the cranial pole. The right adrenal gland measured 0.44 cm at the cranial pole and 0.5 cm at the caudal pole.

Spleen

The **spleen** presented a smooth homogeneous parenchyma hyperechoic to liver and renal cortical parenchyma. The capsule was smooth without noticeable expansion or deviation from within the spleen or adjacent pathology. The splenic vasculature demonstrated normal volume without signs of congestion or thrombosis. No sonographic evidence of acute or chronic inflammatory, neoplastic, or infarctual changes were noted.

Liver

The **liver** images submitted revealed subjectively normal liver size, contour, and structure. Parenchymal echogenicity was naturally coarse and hypoechoic to the spleen. Vascular and biliary tracts were of normal volume with no evidence of congestion. The gallbladder presented acceptably thin walls with primarily anechoic content. The cystic and common bile ducts were normal. No pathological hepatic lymphadenopathy was evident. No overt structural evidence of inflammatory, infiltrative or regenerative pathology was evident.



PATIENT

MacMartin Grigsby

SPECIES

Canine

BREED

Pit Bull

SEX

Neutered Male

AGE

3 Years 10 Months

WEIGHT

55.8 Pounds

INTERPRETED BY

Eric Lindquist, DMV
DABVP, Cert. IVUSS

IMAGING PERFORMED BY

Megan Bray, DVM

HOSPITAL NAME

Taylorsville VC

REFERRING VET

Megan Bray, DVM

INVOICE

23121

DATE

6/29/23

Gastrointestinal

The **gastrointestinal** presentation revealed mild uniform prominence of the gastric mucosa as well as areas of "ropey" small intestinal wall with slight disruption of the normal 1:3 muscularis/mucosal ratio. The intestinal submucosa was slightly irregular, thickened and hyperechoic suggestive of low grade, chronic disease. No concerning lymphadenopathy was visible. No evidence of obstruction was present. Chronic inflammatory bowel disease is likely with a low possibility of an early neoplastic event such as lymphoma. Full thickness tissue biopsies via open laparotomy, ideally guided by intraoperative ultrasound in order to obtain the most representative mural sample, would be necessary to rule out this possibility. This is a minor change.

Pancreas

The base and limbs of the **pancreas** were observed to be largely isoechoic to surrounding omental fat. Pancreatic duct and capsular contour were acceptably normal and parenchyma respected normal curvilinear patterns. No overt evidence of active inflammatory or neoplastic disease was noted.

Free Abdomen

The mesenteric **lymph node** presented normal length to width ratio with slight, swollen contour. There was no loss of parenchymal detail. This is most consistent with reactive lymphadenitis or lymphatic hyperplasia.

ULTRASONOGRAPHIC FINDINGS

- Minor intestinal thickening/IBD GI pattern
- Reactive mesenteric lymph nodes

INTERPRETATION OF THE FINDINGS & FURTHER RECOMMENDATIONS

Inflammatory bowel or occult parasitism are possible. Hydrolyzed diet is warranted or full thickness GI biopsies would be appropriate.

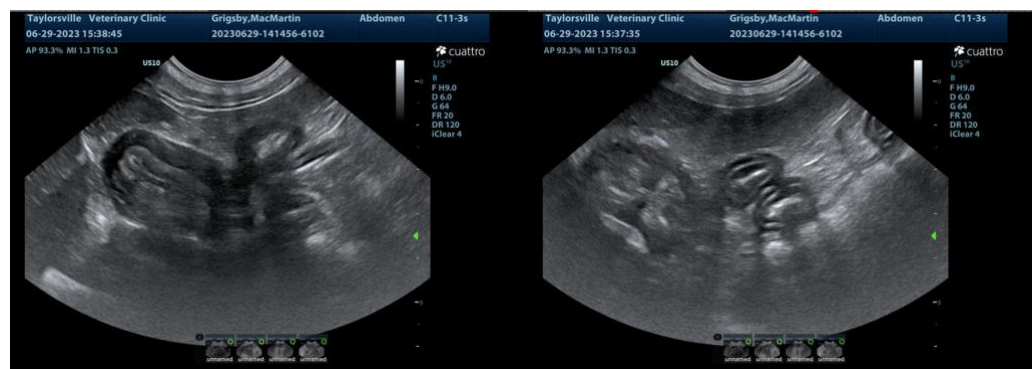

INVOICE

23121

DATE

6/29/23



PATIENT

MacMartin Grigsby

SPECIES

Canine

BREED

Pit Bull

SEX

Neutered Male

AGE

3 Years 10 Months

WEIGHT

55.8 Pounds

INTERPRETED BY

Eric Lindquist, DMV
DABVP, Cert. IVUSS

IMAGING PERFORMED BY

Megan Bray, DVM

HOSPITAL NAME

Taylorville VC

REFERRING VET

Megan Bray, DVM

INVOICE

23121

DATE

6/29/23

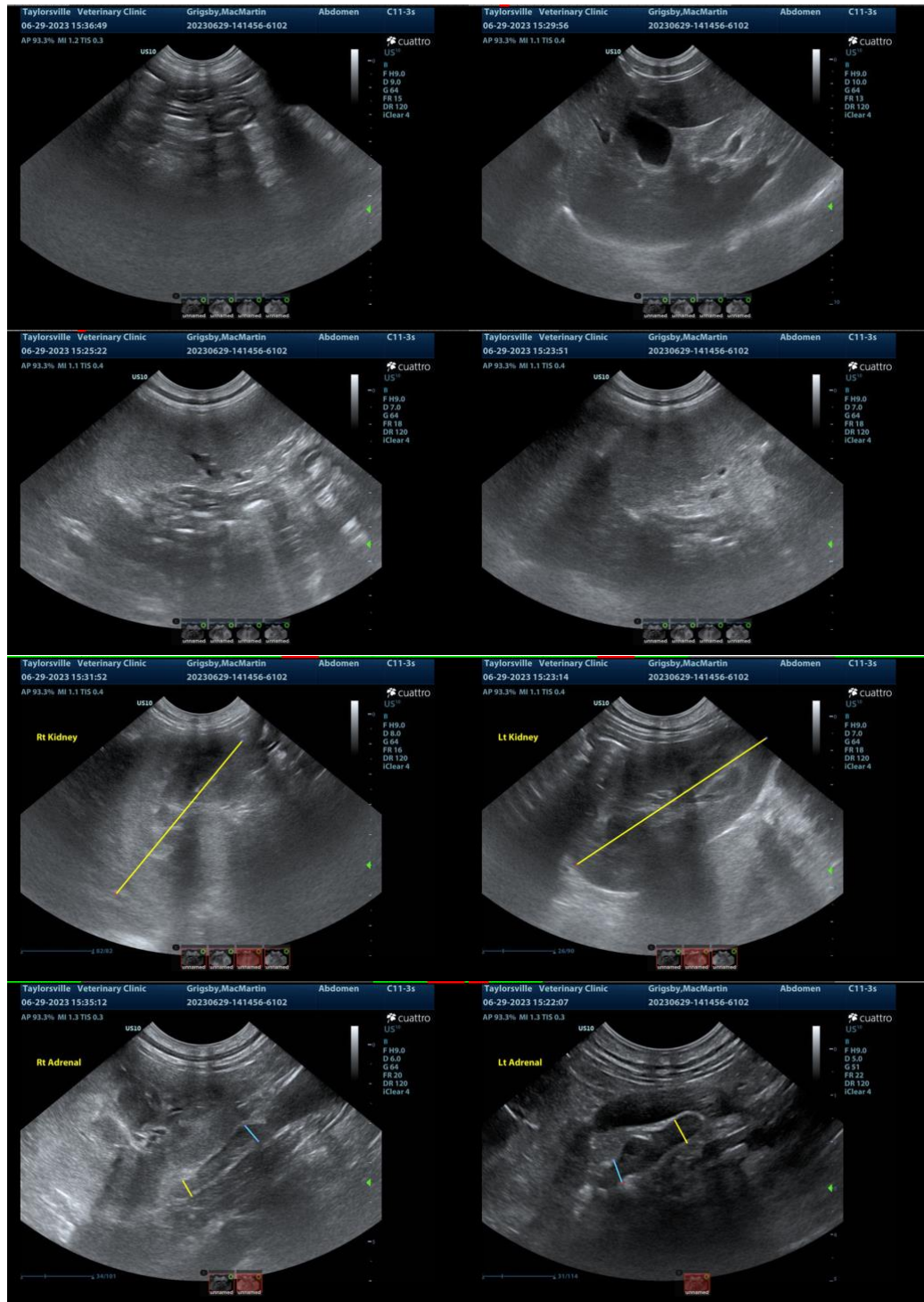

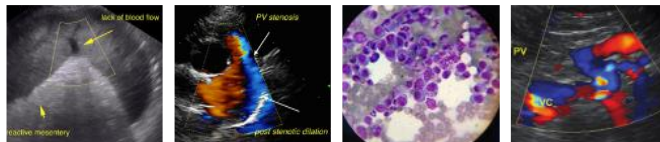

PATIENT

MacMartin Grigsby

SPECIES

Canine

BREED

Pit Bull

SEX

Neutered Male

AGE

3 Years 10 Months

WEIGHT

55.8 Pounds

INTERPRETED BY

Eric Lindquist, DMV
DABVP, Cert. IVUSS

**IMAGING
PERFORMED BY**

Megan Bray, DVM

HOSPITAL NAME

Taylorsville VC

REFERRING VET

Megan Bray, DVM

INVOICE

23121

DATE

6/29/23



The information and recommendations provided are based on the images presented by the referring veterinarian. No evaluation can be communicated regarding pathology that was not visible in the image/video clips provided.

Thank you for this referral. If the clinical or image interpretation does not parallel your findings or if I can be of any further assistance please contact me.

Eric Lindquist, DMV, DABVP, Cert. IVUSS, CEO of SonoPath.com
info@SonoPath.com