



PATIENT	PRESENTING CLINICAL SIGNS
Harvey Beiermeister	V/D lethargic
SPECIES	ULTRASONOGRAPHIC EXAMINATION OF THE ABDOMEN
Canine	Urinary System
BREED	The urinary bladder , trigone, and pelvic urethra presented normal thicknesses and normal tone. The ureters were not visible which is normal. No uroliths or sediment were visualized and anechoic urine was present. No evidence of inflammatory or neoplastic changes were noted. Ureteral papillae were normal. The pelvic urethra was imaged 3.0 cm beyond the cystourethral junction.
Cockapoo	
SEX	The kidneys revealed normal size and structure, corticomedullary definition and ratio for this age. The cortices presented largely uniform texture with normal echogenic relationship to liver and spleen. Medullary structure differed distinctly from the cortex and no evidence of pelvic dilation was present. The capsules were acceptably uniform without significant irregularities. The right kidney measured 4.34 cm. The left kidney measured 4.34 cm.
Neutered Male	
AGE	Adrenal Glands
1 Year	Both adrenal glands were visualized and recognized as having normal shape, size, position and echogenicity for this breed. The phrenic vasculature, glandular echogenicity and detail were unremarkable. Capsule, cortex, and medullary definition were normal for this age patient. The right adrenal gland measured 2.19 cm x 0.97 cm at the cranial pole and 0.54 cm at the caudal pole. The left adrenal gland measured 2.29 cm x 0.39 cm at the caudal pole and 0.49 cm at the cranial pole.
WEIGHT	
22.2	
INTERPRETED BY	Spleen
Eric Lindquist, DMV	The spleen presented a smooth homogeneous parenchyma hyperechoic to liver and renal cortical parenchyma. The capsule was smooth without noticeable expansion or deviation from within the spleen or adjacent pathology. The splenic vasculature demonstrated normal volume without signs of congestion or thrombosis. No sonographic evidence of acute or chronic inflammatory, neoplastic, or infarctual changes were noted.
DABVP, Cert. IVUSS	
IMAGING PERFORMED BY	Liver
Jenn	The liver presented normal size and contour with mild increased portal markings. History of cholangitis likely. The gallbladder and common bile duct were unremarkable.
HOSPITAL NAME	Gastrointestinal
Rockaway AH	The stomach was overdistended with fluid/chyme. The small intestine was empty. No visible foreign body noted, however this could not be completely ruled out.
REFERRING VET	Pancreas
Dr. Maniar	The base and limbs of the pancreas were observed to be largely isoechoic to surrounding omental fat. Pancreatic duct and capsular contour were acceptably normal and parenchyma respected normal curvilinear patterns. No overt evidence of active inflammatory or neoplastic disease was noted.
INVOICE	
43575	
DATE	ULTRASONOGRAPHIC FINDINGS
6/29/23	<ul style="list-style-type: none"> • Gastric fluid accumulation with empty small intestine • Likely history of cholangitis



PATIENT

Harvey Beiermeister

SPECIES

Canine

BREED

Cockapoo

SEX

Neutered Male

AGE

1 Year

WEIGHT

22.2

INTERPRETED BY

Eric Lindquist, DMV

DABVP, Cert. IVUSS

IMAGING PERFORMED BY

Jenn

HOSPITAL NAME

Rockaway AH

REFERRING VET

Dr. Maniar

INVOICE

43575

DATE

6/29/23

INTERPRETATION OF THE FINDINGS & FURTHER RECOMMENDATIONS

Gastritis likely. However, 24-hour NPO and recheck sonogram warranted with imaging of the upper duodenum and pyloric/duodenal junction for further definition.

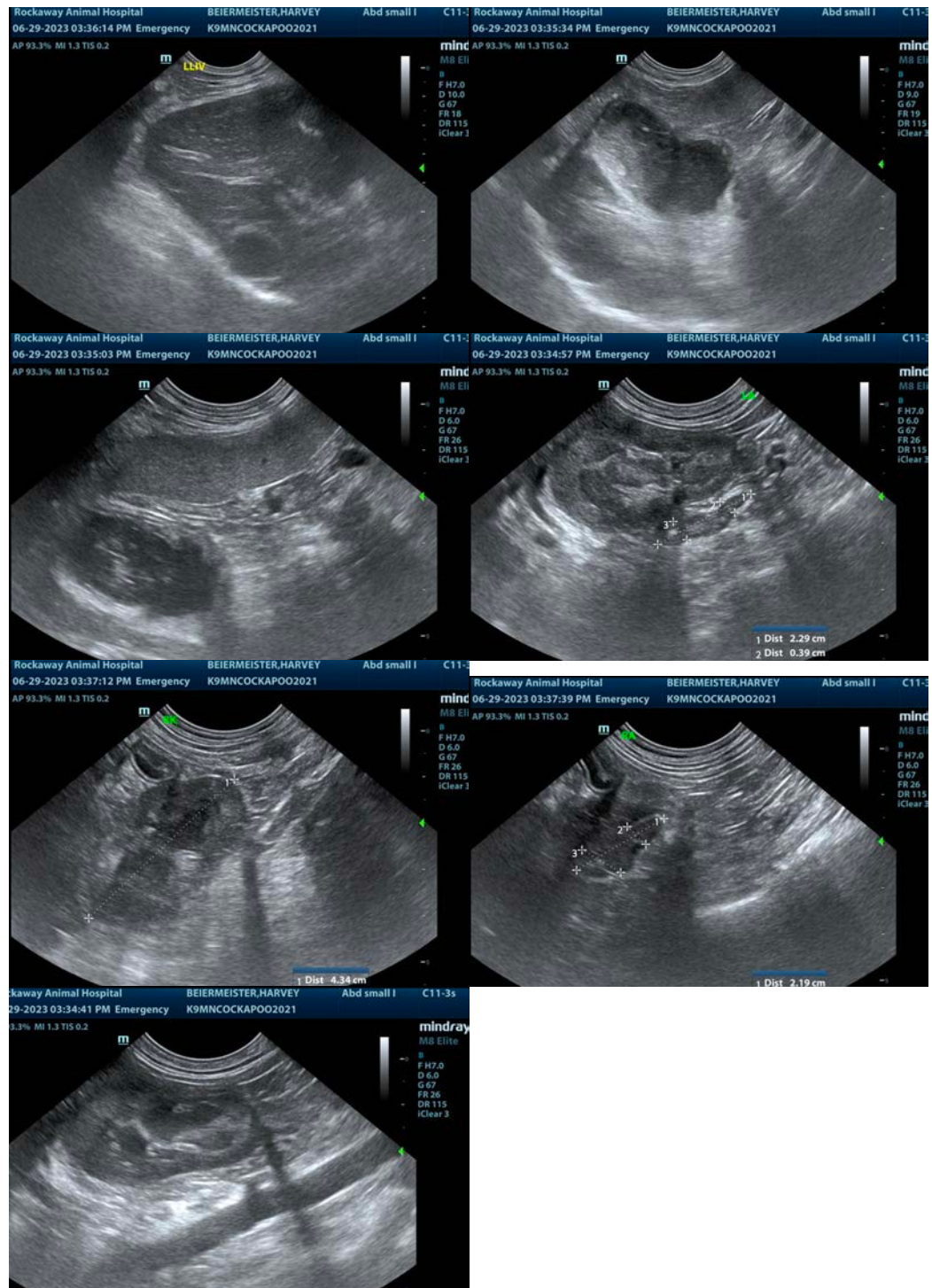



PATIENT

Harvey Beiermeister

SPECIES

Canine

BREED

Cockapoo

SEX

Neutered Male

AGE

1 Year

WEIGHT

22.2

INTERPRETED BY

Eric Lindquist, DMV

DABVP, Cert. IVUSS

**IMAGING
PERFORMED BY**

Jenn

HOSPITAL NAME

Rockaway AH

REFERRING VET

Dr. Maniar

INVOICE

43575

DATE

6/29/23

The information and recommendations provided are based on the images presented by the referring veterinarian/sonographer. No evaluation can be communicated regarding pathology that was not visible in the image/video clips provided.

Thank you for this referral. If the clinical or image interpretation does not parallel your findings or if I can be of any further assistance please contact me.

Eric Lindquist, DMV, DABVP, Cert. IVUSS, CEO of SonoPath.com

info@SonoPath.com