



**PATIENT PRESENTING CLINICAL SIGNS**

Luna Marrero

The patient presented as a referral for an abdominal ultrasound to evaluate for possible GI foreign body. Pt has been having more than 10 episodes of vomiting in a day. The patient is BAR, with no diarrhea. Abdomen palpates normally; no pain, tenderness, or masses on palpation.

**SPECIES**

Canine

Abnormal PE/Chem/CBC/UA Results: CBC MCH: 26.0 pg (21.2-25.9) CHEM Sodium: 143 mmol/L (144 - 160) Potassium: 3.4 mmol/L (3.5 - 5.8) Chloride: 105 mmol/L (109 - 122) Total Protein: 8.7 g/dL (5.2 - 8.2) Globulin: 4.9 g/dL (2.5 - 4.5) Amylase: 2,500 U/L (500 - 1500) Lipase: 4,377 U/L (200 - 1800) Xrays: Distended stomach, no obvious signs of obstruction at the moment.

**BREED**

English Bulldog

**SEX**

Spayed Female

**AGE**

16 Months

**WEIGHT**

49.3 Pounds

**ULTRASONOGRAPHIC EXAMINATION OF THE ABDOMEN**

**Urinary System**

The **urinary bladder**, trigone, and pelvic urethra presented normal thicknesses and normal tone. The ureters were not visible which is normal. No uroliths or sediment were visualized and anechoic urine was present. No evidence of inflammatory or neoplastic changes were noted. Ureteral papillae were normal.

The **kidneys** revealed normal size and structure, corticomedullary definition and ratio for this age. The cortices presented largely uniform texture with normal echogenic relationship to liver and spleen. Medullary structure differed distinctly from the cortex and no evidence of pelvic dilation was present. The capsules were acceptably uniform without significant irregularities. The right kidney measured 5.8 cm. The left kidney measured 5.9 cm.

**INTERPRETED BY**

Eric Lindquist, DMV

**Adrenal Glands**

Both **adrenal glands** were visualized and recognized as having normal shape, size, position and echogenicity for this breed. The phrenic vasculature, glandular echogenicity and detail were unremarkable. Capsule, cortex, and medullary definition were normal for this age patient. The right adrenal gland measured 1.3 cm x 0.60 cm. The left adrenal gland measured 3.3 cm x 0.48 cm.

DABVP, Cert. IVUSS

**IMAGING PERFORMED BY**

Dr. Ferrer

**Spleen**

The **spleen** presented a smooth homogeneous parenchyma hyperechoic to liver and renal cortical parenchyma. It was folded upon itself caudally. The capsule was smooth without noticeable expansion or deviation from within the spleen or adjacent pathology. The splenic vasculature demonstrated normal volume without signs of congestion or thrombosis. No sonographic evidence of acute or chronic inflammatory, neoplastic, or infarctual changes were noted.

**HOSPITAL NAME**

Paseos Vet Center

**REFERRING VET**

Dr. Jose Cruz

**Liver**

The **liver** images submitted revealed subjectively normal liver size, contour, and structure. Parenchymal echogenicity was naturally coarse and hypoechoic to the spleen. Vascular and biliary tracts were of normal volume with no evidence of congestion. The gallbladder presented acceptably thin walls with primarily anechoic content. The cystic and common bile ducts were normal. No pathological hepatic lymphadenopathy was evident. No overt structural evidence of inflammatory, infiltrative or regenerative pathology was evident.

**INVOICE**

43556

**DATE**

6/28/23

**Gastrointestinal**

The **stomach** revealed a 3.4 cm shadowing structure consistent with corn cob or similar type material. Gastric stasis also noted. The small intestine was unremarkable. A 2<sup>nd</sup> foreign body appeared to be present in the descending colon.



**PATIENT**

Luna Marrero

**SPECIES**

Canine

**BREED**

English Bulldog

**SEX**

Spayed Female

**AGE**

16 Months

**WEIGHT**

49.3 Pounds

**INTERPRETED BY**

Eric Lindquist, DMV

DABVP, Cert. IVUSS

**IMAGING PERFORMED BY**

Dr. Ferrer

**HOSPITAL NAME**

Paseos Vet Center

**REFERRING VET**

Dr. Jose Cruz

**INVOICE**

43556

**DATE**

6/28/23

**Pancreas**

The base and limbs of the **pancreas** were observed to be largely isoechoic to surrounding omental fat. Pancreatic duct and capsular contour were acceptably normal and parenchyma respected normal curvilinear patterns. No overt evidence of active inflammatory or neoplastic disease was noted.

**ULTRASONOGRAPHIC FINDINGS**

- Pyloric foreign body and colonic foreign bodies

**INTERPRETATION OF THE FINDINGS & FURTHER RECOMMENDATIONS**

Surgical intervention indicated. The colon should be manually palpated at the time of surgery, yet the gastric structure appears to be embedded. Recommend rapid recheck of the pyloric outflow just prior to surgery to ensure the foreign body has not moved.

According to SonoPath research presented at ECVIM 2016 (Stockholm, Sweden), Advances in Small Animal Medicine and Surgery (May 2017), and EVDI 2017 (Verona, Italy), concurrent underlying chronic inflammatory neoplastic intestinal disease can often reside in PICA patients. Therefore, surgical biopsies are essential in this case regardless of the exploratory findings.

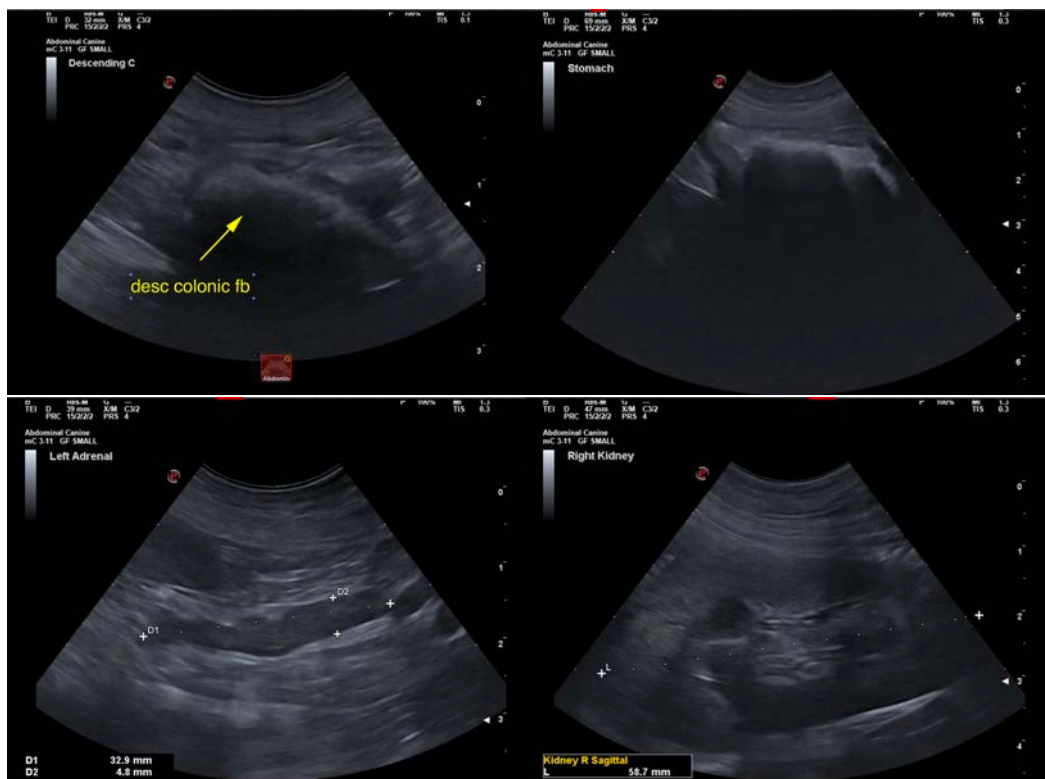



**PATIENT**

Luna Marrero

**SPECIES**

Canine

**BREED**

English Bulldog

**SEX**

Spayed Female

**AGE**

16 Months

**WEIGHT**

49.3 Pounds

**INTERPRETED BY**

Eric Lindquist, DMV

DABVP, Cert. IVUSS

**IMAGING PERFORMED BY**

Dr. Ferrer

**HOSPITAL NAME**

Paseos Vet Center

**REFERRING VET**

Dr. Jose Cruz

**INVOICE**

43556

**DATE**

6/28/23

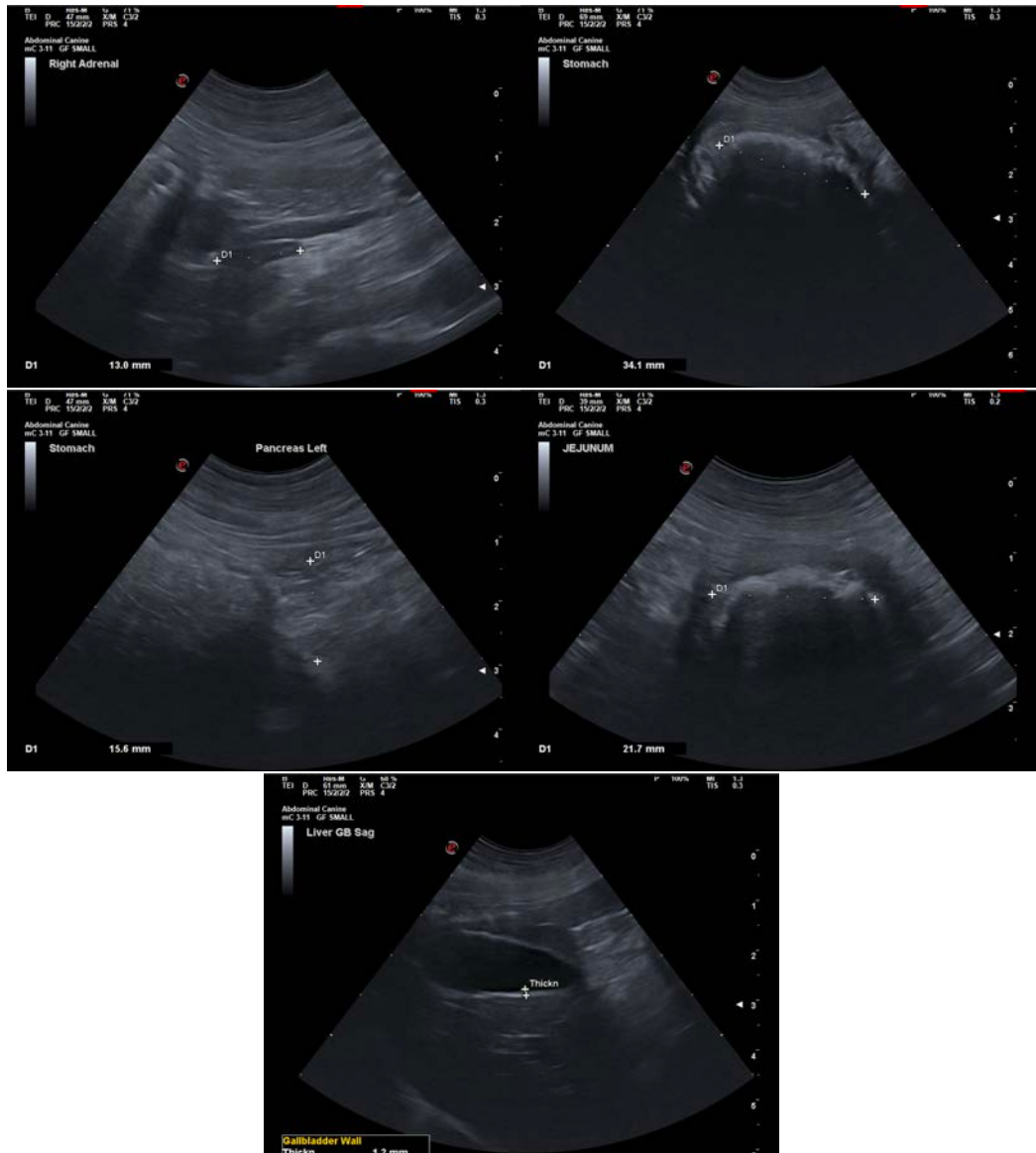

The information and recommendations provided are based on the images presented by the referring veterinarian/sonographer. No evaluation can be communicated regarding pathology that was not visible in the image/video clips provided.

Thank you for this referral. If the clinical or image interpretation does not parallel your findings or if I can be of any further assistance please contact me.

**Eric Lindquist, DMV, DABVP, Cert. IVUSS, CEO of SonoPath.com**

[info@SonoPath.com](mailto:info@SonoPath.com)