



**PATIENT**

Baron Von Burk

**SPECIES**

Canine

**BREED**

Cocker Spaniel

**SEX**

Neutered male

**AGE**

15 years

**WEIGHT**

12 kg

**INTERPRETED BY**

Eric Lindquist, DMV  
DABVP, Cert. IVUS

**IMAGING PERFORMED BY**

Kacie Edwards

**HOSPITAL NAME**

Boren VMTH

**REFERRING VET**

Dr. Sypniewski

**INVOICE**

45005

**DATE**

6/27/23

**PRESENTING CLINICAL SIGNS**

History: PERTINENT CLINICAL HISTORY: Hypercalcemic secondary to hyperparathyroidism  
LEADING DIFFERENTIAL/DIAGNOSIS: Looking for parathyroid tumor

**ULTRASONOGRAPHIC EXAMINATION OF THE THYROID**

The left thyroid lobe was imaged and measured 2.12 x 0.4 cm. The medial aspect of the left thyroid lobe revealed a hypoechoic, undifferentiated 0.4 x 0.6 cm expansive nodule. This is consistent with parathyroid adenoma. The right thyroid lobe was uniform and measured 1.47 x 0.4 cm. The esophagus, trachea and vasculature all appeared normal in the visible planes as did the larynx. The parathyroid adenoma was visible on long and short axis. The salivary glands and fascial planes were normal.

**ULTRASONOGRAPHIC FINDINGS**

Left parathyroid adenoma.

**INTERPRETATION OF THE FINDINGS & FURTHER RECOMMENDATIONS**

Surgical intervention is recommended.

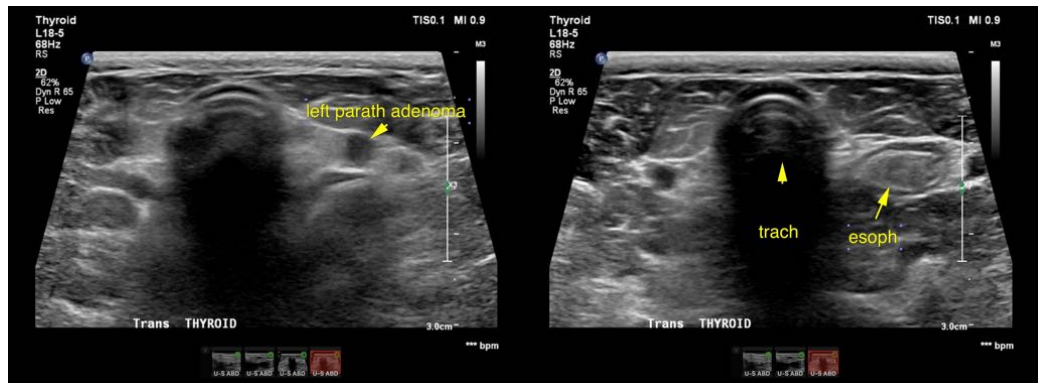



**PATIENT**

Baron Von Burk

**SPECIES**

Canine

**BREED**

Cocker Spaniel

**SEX**

Neutered male

**AGE**

15 years

**WEIGHT**

12 kg

**INTERPRETED BY**

Eric Lindquist, DMV  
DABVP, Cert. IVUSS

**IMAGING  
PERFORMED BY**

Kacie Edwards

**HOSPITAL NAME**

Boren VMTH

**REFERRING VET**

Dr. Sypniewski

**INVOICE**

45005

**DATE**

6/27/23



The information and recommendations provided are based on the images presented by the referring veterinarian/sonographer. No evaluation can be communicated regarding pathology that was not visible in the image/video clips provided.

Thank you for this referral. If the clinical or image interpretation does not parallel your findings or if I can be of any further assistance please contact me.

**Eric Lindquist**, DMV, DABVP, Cert. IVUSS, CEO of SonoPath.com  
info@SonoPath.com