

**PATIENT**

Bali Barber

**PRESENTING CLINICAL SIGNS**

History: Presented for abnormal breathing. Decreased heart sounds on PE. Pleural effusion and mass effect on rads.

**SPECIES**

Canine

**ULTRASONOGRAPHIC EXAMINATION OF THE THORAX**

The left thorax revealed an undifferentiated, mixed hypoechoic complex mass that measured 10+ cm with pleural effusion. Areas of the heart were deviated. Nodular, irregular pleural changes were noted. This mass does not appear resectable. An abdominal sonogram is recommended to assess comorbidities. The heart was deviated, yet subjectively normal contractility and volume. The mass appears to envelop portions of the right heart.

**BREED**

Boxer Mix

**SEX**

Neutered male

**ULTRASONOGRAPHIC FINDINGS**

Extensive thoracic mass, likely sarcoma.

**AGE**

7 years

Concurrent pleural effusion and pleural nodular changes.

Normal heart.

**WEIGHT**

74 lbs

**INTERPRETATION OF THE FINDINGS & FURTHER RECOMMENDATIONS**

The mass is likely deriving from lymph node origin as peripheral air entrapment does not appear to part of the mass. Chemoreduction is likely the best option in this patient. An abdominal sonogram is recommended to assess for concurrent organ pathology.

**INTERPRETED BY**

Eric Lindquist, DMV  
DABVP, Cert. IVUSS

**IMAGING PERFORMED BY**

Sonya Myers

**HOSPITAL NAME**

Oviedo Veterinary  
Care and Emergency

**REFERRING VET**

Dr. Clark

**INVOICE**

31247

**DATE**

6/24/22

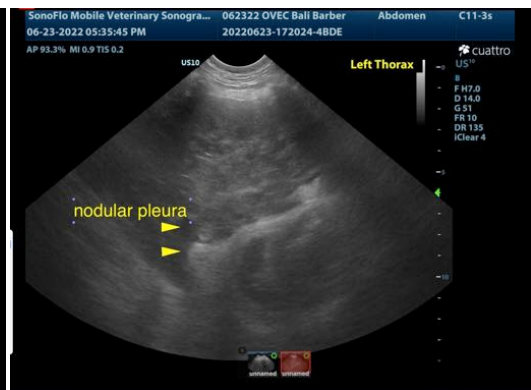



**PATIENT**

Bali Barber

**SPECIES**

Canine

**BREED**

Boxer Mix

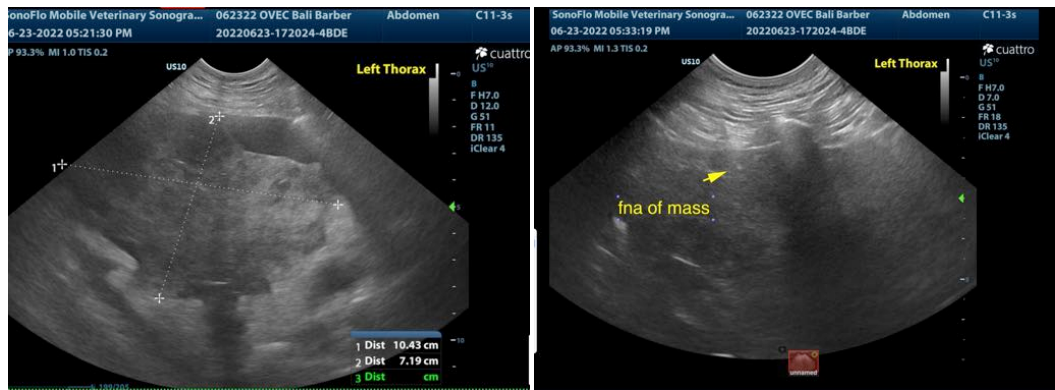

**SEX**

Neutered male

**AGE**

7 years

**WEIGHT**

74 lbs



**INTERPRETED BY**

Eric Lindquist, DMV  
DABVP, Cert. IVUSS

**IMAGING PERFORMED BY**

Sonya Myers

**HOSPITAL NAME**

Oviedo Veterinary  
Care and Emergency

**REFERRING VET**

Dr. Clark

**INVOICE**

31247

**DATE**

6/24/22

The information and recommendations provided are based on the images presented by the referring veterinarian/sonographer. No evaluation can be communicated regarding pathology that was not visible in the image/video clips provided.

Thank you for this referral. If the clinical or image interpretation does not parallel your findings or if I can be of any further assistance please contact me.

**Eric Lindquist, DMV, DABVP, Cert. IVUSS, CEO of SonoPath.com**  
info@SonoPath.com