



PATIENT

Ringo Peckham

PRESENTING CLINICAL SIGNS

History: Grade 3-4/6 murmur
 Abnormal PE/Chem/CBC/UA Results: BP 120/92(98), 119/87(90), 117/84(85)

SPECIES

Feline

BREED

Domestic Shorthair

SEX

Intact male

AGE

3 months

WEIGHT

3 lbs

INTERPRETED BY

Eric Lindquist, DMV
 DABVP, Cert. IVUSS

IMAGING PERFORMED BY

JK

HOSPITAL NAME

Hamburg VC

ULTRASONOGRAPHIC EXAMINATION OF THE HEART

The echocardiogram in this patient demonstrated normal **left atrial** size based on 3 separate LA measurements. The cranial and caudal **mitral** valve leaflets presented normal linear structure and kinetics. There was mild volume overload of the **left ventricle** noted. **Contractility** was adequate. The **left ventricular outflow** tract demonstrated normal laminar flow and subjective structural integrity. The **right atrium** and auricle revealed normal size, structure and content. No evidence of masses was noted or chamber overload. **Tricuspid** valvular assessment demonstrated adequate linear morphology and kinetics. The **right ventricle** was of normal size (1/3 diameter of LV), chordae structure, myocardial echogenicity and thickness. The deep **pulmonary** artery in this patient revealed a holosystolic jet. No visible **pericardial** or free pleura fluid was noted or extra cardiac pathology in the visible planes. The cranial **mediastinum** and **pericardial** regions were free of masses in the visible window.

FELINE CARDIAC PARAMETERS	BODY WEIGHT	HR (BPM)	IVSd (cm)	LVIDd (cm)	LVWd (cm)	FS (%)	EF (%)
NORMAL PARAMETER	-----	150-240	0.3-0.6	1.0-2.1	0.25-0.6	35-67	80-100
PATIENT	3 lbs	160	0.3	1.79	0.3	42	76
FELINE CARDIAC PARAMETERS	LA/AO (Boon)	LA/AO HEART BASE (Sisson)	LA 2D 4-chamber long axis AS to FW (Sisson) (cm)	LVOT VEL. (m/s)	RVOT VEL. (m/s)	IVRT (m/)	
NORMAL PARAMETER	<1.5	0.88-1.79	0.7-1.7	<1.6	<1.3	40-60	
PATIENT	1.3		1.3 max	2.0	0.7	NM	
Adapted from June Boon, Veterinary Echocardiography, 1998 Sisson D et al. JVIM 1991; 5: 232, Jacobs et al. Am J Vet Res 1985; 46:1705							

REFERRING VET

Dr. DenHeyer

ULTRASONOGRAPHIC FINDINGS

Strong suspicion for patent ductus arteriosus and mild volume overload in the left ventricle.

INVOICE

31182

DATE

6/22/22

INTERPRETATION OF THE FINDINGS & FURTHER RECOMMENDATIONS

The holosystolic jet in the deep pulmonary artery would suggest patent ductus arteriosus. Cardiology referral is recommended.



PATIENT

Ringo Peckham

SPECIES

Feline

BREED

Domestic Shorthair

SEX

Intact male

AGE

3 months

WEIGHT

3 lbs

INTERPRETED BY

Eric Lindquist, DMV
DABVP, Cert. IVUSS

IMAGING PERFORMED BY

JK

HOSPITAL NAME

Hamburg VC

REFERRING VET

Dr. DenHeyer

INVOICE

31182

DATE

6/22/22

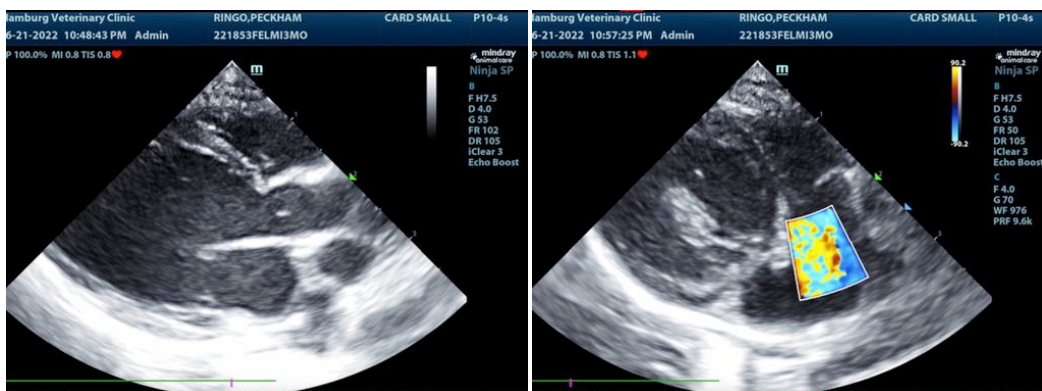
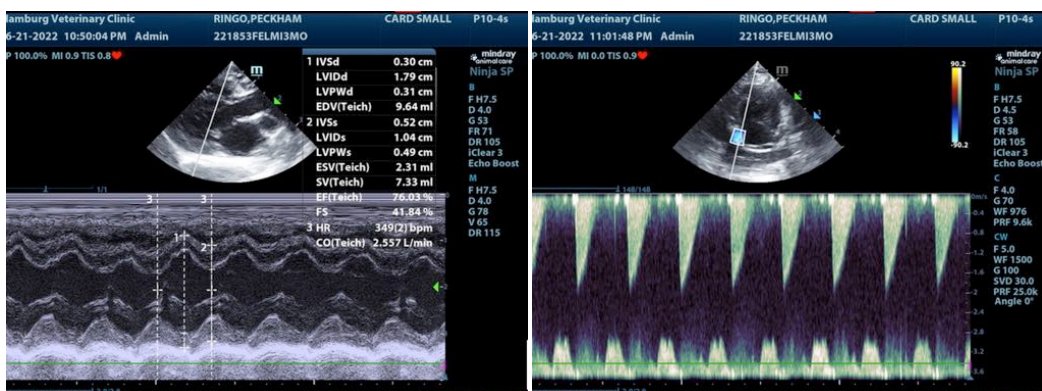
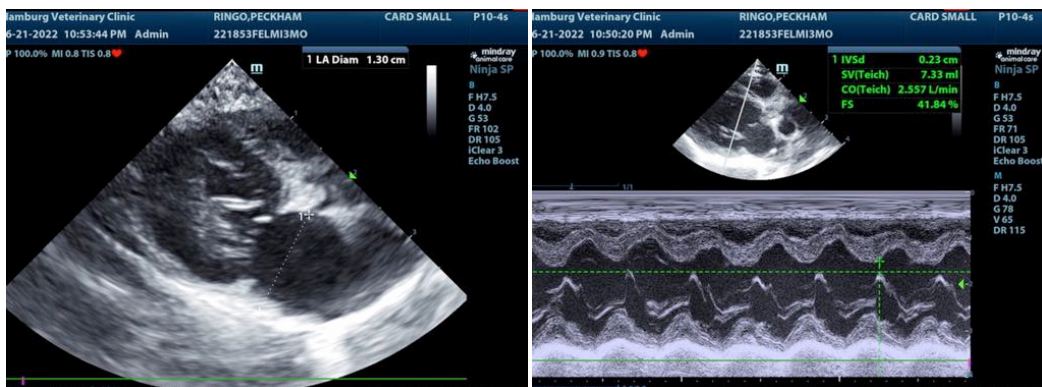

The information and recommendations provided are based on the images presented by the referring veterinarian/sonographer. No evaluation can be communicated regarding pathology that was not visible in the image/video clips provided.

Thank you for this referral. If the clinical or image interpretation does not parallel your findings or if I can be of any further assistance please contact me.

Eric Lindquist, DMV, DABVP, Cert. IVUSS, CEO of SonoPath.com
info@SonoPath.com