



|                             |   |
|-----------------------------|---|
| <b>PATIENT</b>              | <b>PRESENTING CLINICAL SIGNS</b>  |
| Maurice Rodriguez           | U/S on 6/20 revealed prostatitis and GI obstruction. Defecated FB on 6/21. Rads appear normal. Confirm no FB.   |
| <b>SPECIES</b>              | <b>ULTRASONOGRAPHIC EXAMINATION OF THE ABDOMEN</b>  |
| Canine                      | <b>Urinary System</b>   |
| <b>BREED</b>                | The <b>urinary bladder</b> , trigone, and pelvic urethra presented normal thicknesses and normal tone. The ureters were not visible which is normal. No uroliths or sediment were visualized and anechoic urine was present. No evidence of inflammatory or neoplastic changes were noted. Ureteral papillae were normal. The pelvic urethra was imaged 2.0 cm beyond the cystourethral junction.   |
| Pit Bull X                  |   |
| <b>SEX</b>                  | The prostate was mildly heterogeneous, similar to the prior sonogram. No evidence of pericapsular inflammation present.   |
| Neutered Male               |   |
| <b>AGE</b>                  | The <b>kidneys</b> revealed largely normal size and structure, corticomedullary definition and ratio (cortex 1/3 of medulla) were essentially maintained with some age-related loss of curvilinear patterns regarding the capsule and C/M junction. The cortices presented largely uniform texture with some increased echogenicity expected for his age patient. Medullary structure differed distinctly from that of the cortex and no evidence of pelvic dilation was present. The right kidney measured 7.3 cm. |
| 12                          |   |
| <b>WEIGHT</b>               | <b>Adrenal Glands</b>   |
| 53 Pounds                   | The <b>left adrenal gland</b> was mildly enlarged, measured 1.33 cm at the cranial pole, 0.78 cm at the cranial pole, and 3.68 cm in length.  |
| <b>INTERPRETED BY</b>       | The <b>right adrenal gland</b> was uniformly enlarged, measuring 2.66 cm x 1.3 cm at the cranial pole and 0.63 cm at the caudal pole.   |
| Eric Lindquist, DMV         |   |
| DABVP, Cert. IVUSS          | <b>Spleen</b>   |
| <b>IMAGING PERFORMED BY</b> | The <b>spleen</b> presented a smooth homogeneous parenchyma hyperechoic to liver and renal cortical parenchyma. The capsule was smooth without noticeable expansion or deviation from within the spleen or adjacent pathology. The splenic vasculature demonstrated normal volume without signs of congestion or thrombosis. No sonographic evidence of acute or chronic inflammatory, neoplastic, or infarctual changes were noted.  |
| Jessica Miller              |   |
| <b>HOSPITAL NAME</b>        | <b>Liver</b>  |
| Rockaway AH                 | The <b>liver</b> revealed mild increased portal markings. The gallbladder was unremarkable.   |
| <b>REFERRING VET</b>        | <b>Gastrointestinal</b>   |
| Dr. Maniar                  | The <b>stomach</b> was overdistended with chyme/ingesta. The duodenum and small intestine were thickening. Some reactive mesentery noted around the intestinal tract. Minor stasis noted in the small intestine followed by empty small intestine.  |
| <b>INVOICE</b>              |   |
| 43324                       | <b>Pancreas</b>   |
| <b>DATE</b>                 | The base and limbs of the <b>pancreas</b> were observed to be largely isoechoic to surrounding omental fat. Pancreatic duct and capsular contour were acceptably normal and parenchyma respected normal curvilinear patterns. No overt evidence of active inflammatory or neoplastic disease was noted.   |
| 6/21/23                     |   |



**PATIENT**

Maurice Rodriguez

**SPECIES**

Canine

**BREED**

Pit Bull X

**SEX**

Neutered Male

**AGE**

12

**WEIGHT**

53 Pounds

**INTERPRETED BY**

Eric Lindquist, DMV

DABVP, Cert. IVUSS

**IMAGING PERFORMED BY**

Jessica Miller

**HOSPITAL NAME**

Rockaway AH

**REFERRING VET**

Dr. Maniar

**INVOICE**

43324

**DATE**

6/21/23

**ULTRASONOGRAPHIC FINDINGS**

- Mild delayed outflow pattern and gastroduodenitis/thickening
- Mildly heterogeneous prostate
- Mildly enlarged adrenal glands
- Age related renal changes

**INTERPRETATION OF THE FINDINGS & FURTHER RECOMMENDATIONS**

No overt obstructive disease noted at the time of the sonogram. However, delayed outflow appears to be present with reactive mesentery. Recommend conservative therapy over the next 48-72 hours as long as the patient is stable. No overt evidence of foreign bodies, but delayed outflow is an issue. Underlying intrinsic mural disease likely. No overt neoplastic criteria present.

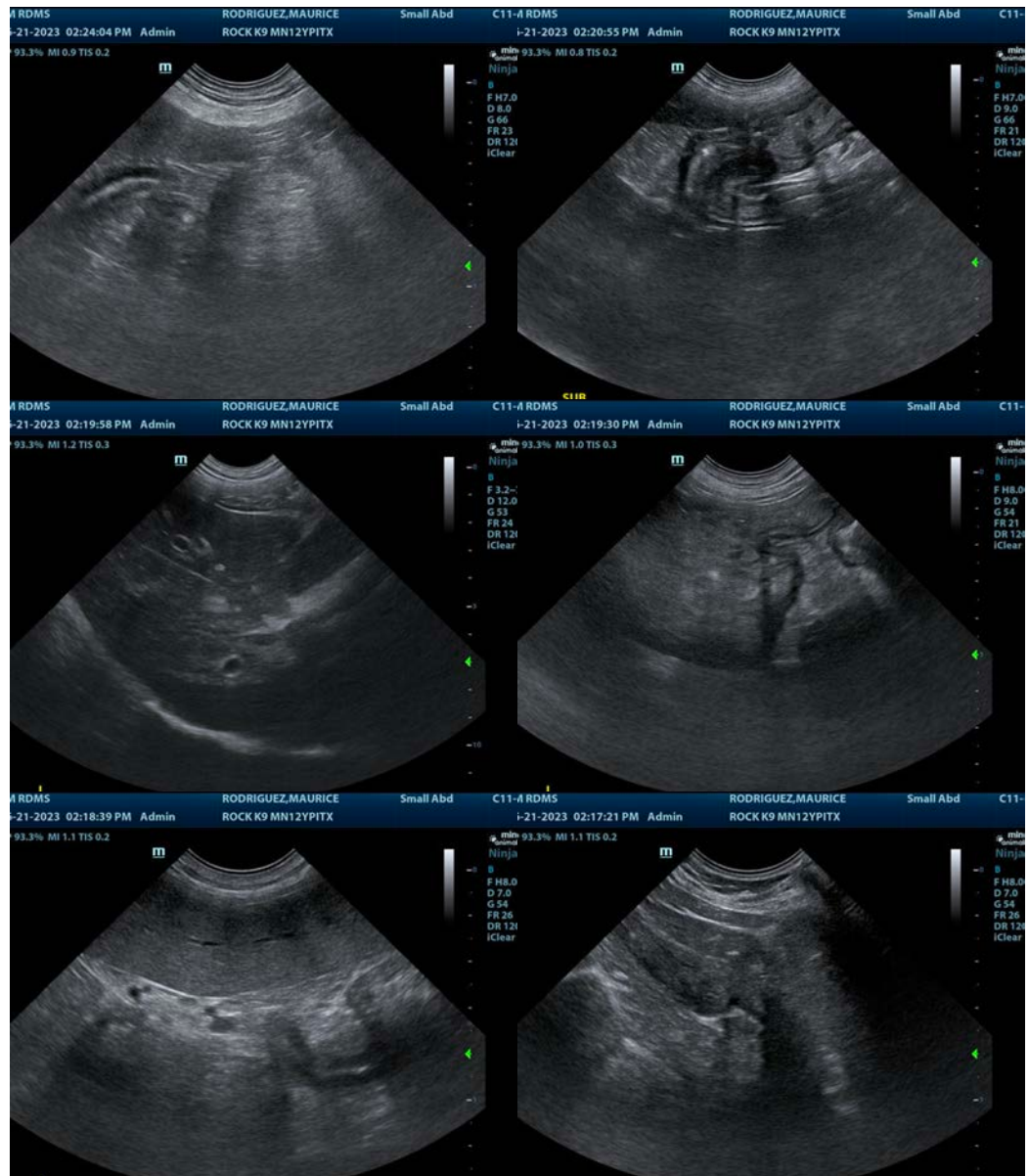



**PATIENT**

Maurice Rodriguez

**SPECIES**

Canine

**BREED**

Pit Bull X

**SEX**

Neutered Male

**AGE**

12

**WEIGHT**

53 Pounds

**INTERPRETED BY**

Eric Lindquist, DMV

DABVP, Cert. IVUSS

**IMAGING PERFORMED BY**

Jessica Miller

**HOSPITAL NAME**

Rockaway AH

**REFERRING VET**

Dr. Maniar

**INVOICE**

43324

**DATE**

6/21/23

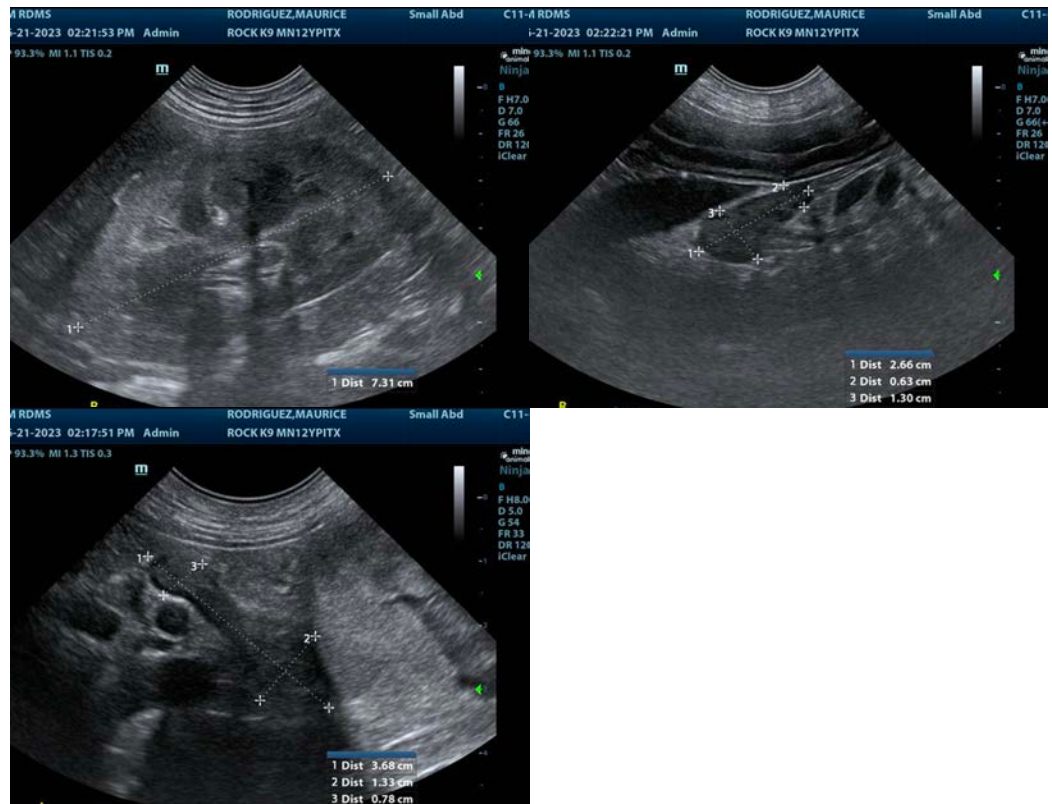

The information and recommendations provided are based on the images presented by the referring veterinarian/sonographer. No evaluation can be communicated regarding pathology that was not visible in the image/video clips provided.

Thank you for this referral. If the clinical or image interpretation does not parallel your findings or if I can be of any further assistance please contact me.

Eric Lindquist, DMV, DABVP, Cert. IVUSS, CEO of SonoPath.com

[info@SonoPath.com](mailto:info@SonoPath.com)