

**DATE**

6/20/23

PRESENTING CLINICAL SIGNS

Recheck of abdomen to see if there are more splenic nodules, worsening intestinal lesions or other lesions.

Current Medications: Cerenia 6mg SID.

Date of Previous IntraPet Ultrasound: 5/16/23 and 4/30/23. See attached.

PATIENT

Jiminy Christmas
Calabrese

Sedation: Not required to complete full diagnostic ultrasound.

Stat Report: Not requested.

Imaging Performed By: Rachel Brillhart, RDMS.

SPECIES

Feline

ULTRASONOGRAPHIC EXAMINATION OF THE ABDOMEN**Urinary System**

The **urinary bladder**, trigone, and pelvic urethra presented normal thicknesses and normal tone. The ureters were not visible which is normal. No uroliths or sediment were visualized and anechoic urine was present. No evidence of inflammatory or neoplastic changes was noted. Ureteral papillae were normal.

BREED

Domestic Shorthair

SEX

Neutered male

The **kidneys** revealed largely normal size and structure, corticomedullary definition and ratio (cortex 1/3 of medulla) were essentially maintained with some age-related loss of curvilinear patterns regarding the capsule and C/M junction. The cortices presented largely uniform texture with some increased echogenicity expected for his age patient. Medullary structure differed distinctly from that of the cortex and no evidence of pelvic dilation was present. The left kidney measured 4.05 cm.

AGE

6/1/12

Adrenal Glands

Both **adrenal glands** were visualized and recognized as having normal shape, size, position and echogenicity for this breed. The phrenic vasculature, glandular echogenicity and detail were unremarkable. Capsule, cortex, and medullary definition were normal for this age patient.

WEIGHT

13.5 lbs

INTERPRETED BY

Eric Lindquist, DMV
DABVP, Cert. IVUSS

Spleen

The **spleen** was at the upper limits of normal and measured 1.04 cm. The prior nodule was not visible.

HOSPITAL NAME

Cat Sense Feline
Hospital and Boarding
Inc

Liver

The **liver** was normal in size and contour with mildly increased parenchymal echogenicity. The gallbladder was duplicated and not pathological. The changes are expected for this age patient.

REFERRING VET

Dr. Sinclair

Gastrointestinal

Examination of the **gastrointestinal tract** revealed a stomach and intestine free of stasis, of normal wall thickness, acceptable curvilinear mural detail, and peristaltic activity. Intestinal wall thickness measured 0.32 cm. Slight areas of muscularis hypertrophy was noted, yet no evidence of alarming disease. The intestinal lumen was mildly fluid filled. The descending colon revealed normal stool consistency. The prior GI thickening appears to have resolved.

INVOICE

47872

Pancreas

The base and limbs of the **pancreas** were observed to be largely isoechoic to surrounding omental fat. Some parenchymal remodeling, however, with mild deviation from curvilinear normalcy was observed. Pancreatic duct dilation was noted and measured 0.13 cm.

ULTRASONOGRAPHIC FINDINGS

Prominent pancreas.

Slightly enlarged spleen, yet no residual nodular changes.

Mildly fluid filled intestinal lumen.

Age related abdominal changes.

INTERPRETATION OF THE FINDINGS & FURTHER RECOMMENDATIONS

There was no evidence of significant disease. The GI tract was largely resolved. Continuation of current management protocol is recommended.

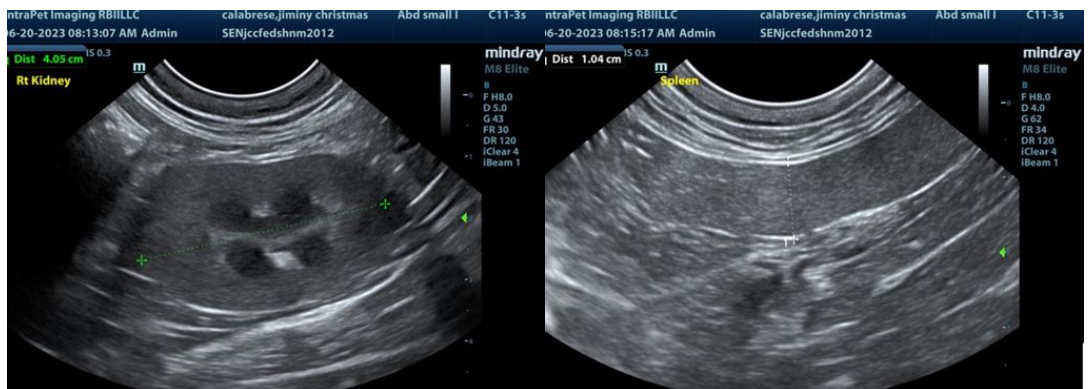
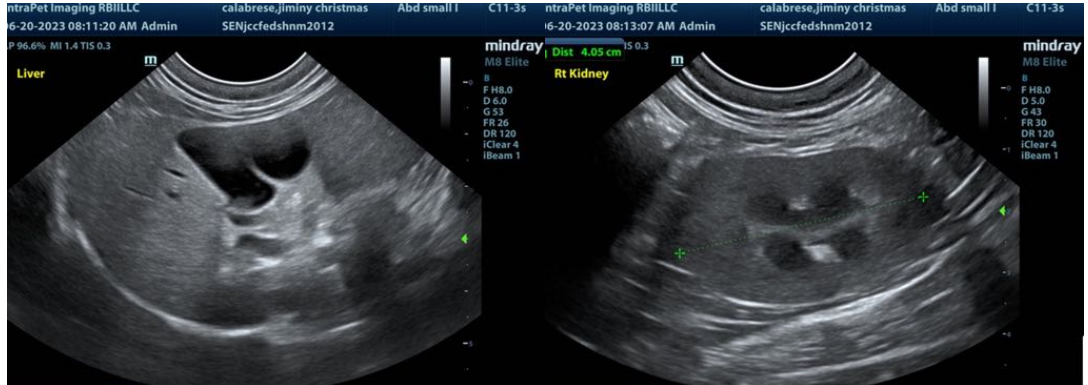

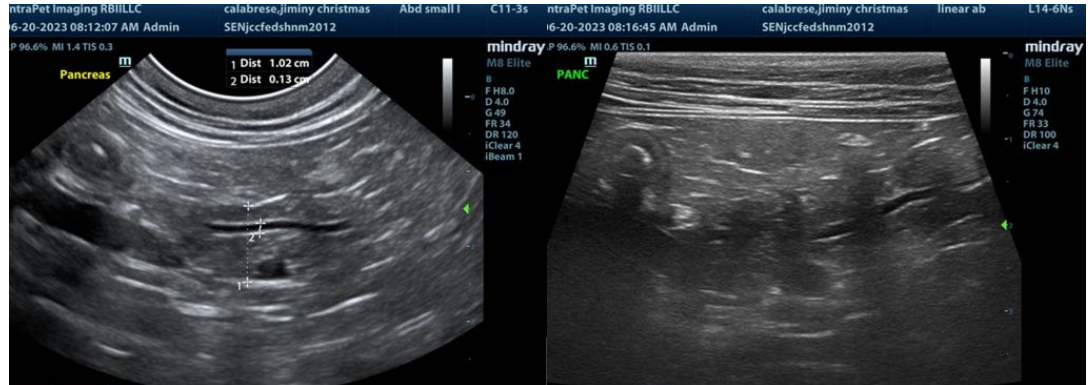

The information and recommendations provided are based on the images presented by the referring veterinarian. No evaluation can be communicated regarding pathology that was not visible in the image/video clips provided.

Thank you for this referral. If the clinical or image interpretation does not parallel your findings or if I can be of any further assistance please contact me.

Eric Lindquist, DMV, DABVP, Cert. IVUSS, CEO of SonoPath.com
info@SonoPath.com