



PATIENT

Ponyo Chesna

SPECIES

Feline

BREED

DSH

SEX

Spayed Female

AGE

7 Years

WEIGHT

10.06 lbs

INTERPRETED BY

Eric Lindquist, DMV,
DABVP(CFM), Cert.
IVUSS

IMAGING PERFORMED BY

Cameron Johnson,
DVM

HOSPITAL NAME

Craig Road Animal
Hospital

REFERRING VET

Cameron Johnson,
DVM

INVOICE

16266

DATE

06/02/26

PRESENTING CLINICAL SIGNS

P is a 7yo old FS DSH who is currently boarding in our facility and did not eat last night nor this morning. P has a history of IRIS stage 3 CKD and a historical anemia that resolved. Current medications: Renal Rx diet, mirtazapine PRN

ULTRASONOGRAPHIC EXAMINATION OF THE ABDOMEN

Urinary System

The **urinary bladder**, trigone, and pelvic urethra presented normal thicknesses and normal tone. The ureters were not visible which is normal. No uroliths or sediment were visualized, and anechoic urine was present. No evidence of inflammatory or neoplastic changes were noted. Ureteral papillae were normal.

The **kidneys** were bilaterally swollen with slight pyelectasia. The left kidney measured 3.7 cm in length. The right kidney revealed mildly thickened cortices and measured 4.0 cm in length.

Adrenal Glands

The **adrenal glands** were uniform, yet bilaterally swollen and hypoechoic. This is most consistent with stress-induced hyperplasia. The left adrenal gland measured 0.5 cm width. The right adrenal gland measured 0.6 cm width.

Spleen

The **spleen** in this patient was uniform, yet volume contracted. Hydration status should be assessed.

Liver

The **liver** images submitted revealed subjectively normal liver size, contour, and structure. Parenchymal echogenicity was naturally coarse and hypoechoic to the spleen. Vascular and biliary tracts were of normal volume with no evidence of congestion. The gallbladder presented acceptably thin walls with primarily anechoic content. The cystic and common bile ducts were normal. No pathological hepatic lymphadenopathy was evident. No overt structural evidence of inflammatory, infiltrative or regenerative pathology was evident.

Gastrointestinal

A mild amount of fluid was noted in the **stomach** without evidence of peristalsis. Normal curvilinear patterns were maintained throughout the GI tract. No evidence of foreign body. A minor amount of stasis was noted in the stomach. The small intestine and colon presented with normal curvilinear patterns and no evident pathology. This presentation is most consistent with gastric ileus or idiopathic stasis.

Pancreas

The base and limbs of the **pancreas** were observed to be largely isoechoic to surrounding omental fat. Pancreatic duct and capsular contour were acceptably normal and parenchyma respected normal curvilinear patterns. No overt evidence of active inflammatory or neoplastic disease was noted.

ULTRASONOGRAPHIC FINDINGS

- Acute on mild chronic renal failure- acute insult is suspected.



PATIENT

Ponyo Chesna

- Gastric ileus.
- Volume contracted spleen.
- Bilaterally swollen adrenal glands.

SPECIES

Feline

INTERPRETATION OF THE FINDINGS & FURTHER RECOMMENDATIONS

Treatment for acute renal insult is recommended in this patient. Toxin or infectious agents should be considered and empirically treated. Prognosis is guarded. This is a nonspecific presentation.

BREED

DSH

SEX

Spayed Female

AGE

7 Years

WEIGHT

10.06 lbs

INTERPRETED BY

Eric Lindquist, DMV,
DABVP(CFM), Cert.
IVUSS

IMAGING PERFORMED BY

Cameron Johnson,
DVM

HOSPITAL NAME

Craig Road Animal
Hospital

REFERRING VET

Cameron Johnson,
DVM

INVOICE

16266

DATE

06/02/26

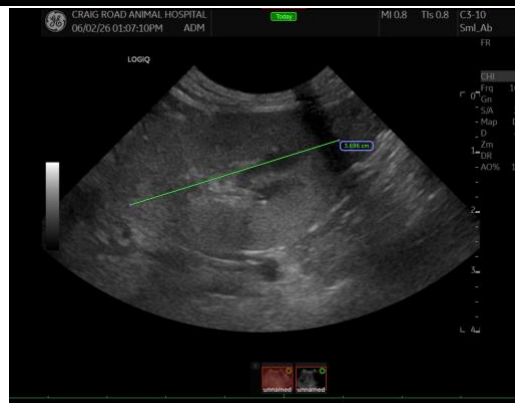
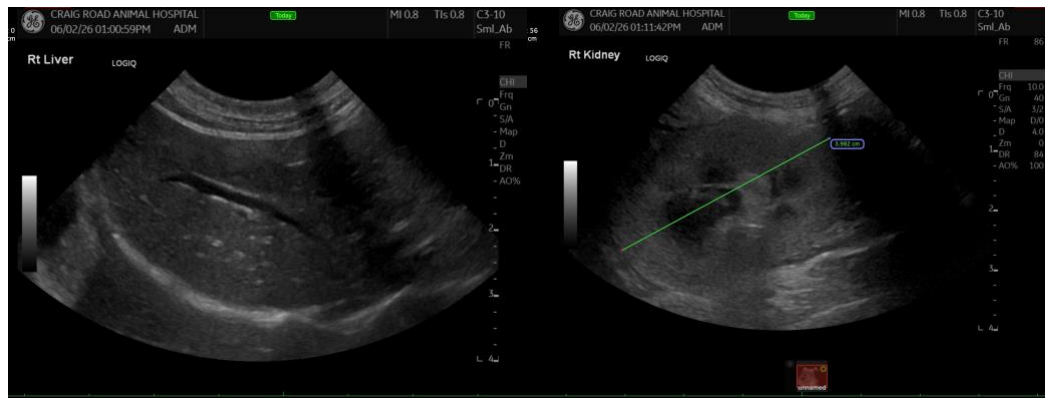

The information and recommendations provided are based on the images presented by the referring veterinarian/sonographer. No evaluation can be communicated regarding pathology that was not visible in the image/video clips provided.

Thank you for this referral. If the clinical or image interpretation does not parallel your findings or if I can be of any further assistance, please contact me.

Eric Lindquist, DMV, DABVP(CFM), Cert. IVUSS,

CEO, Owner, Founder -- SonoPath.com

info@SonoPath.com