

PATIENT

Cece Robicheau

SPECIES

Feline

BREED

DSH

SEX

Spayed Female

AGE

7

WEIGHT

13.7 lbs

INTERPRETED BY

Eric Lindquist, DMV,
DABVP(CFM), Cert.
IVUSS

IMAGING PERFORMED BY

Dr. Elizabeth Kyle-
LaBell

HOSPITAL NAME

Flanders Veterinary
Clinic

REFERRING VET

Dr. Elizabeth Kyle-
LaBell

INVOICE

16253

DATE

06/02/26

PRESENTING CLINICAL SIGNS

Vomiting and inappetence x 1 week. Temporarily improves with Cerenia and SQ fluids. Radiographs performed at ER last week suspected possible sliding hiatal hernia, but no foreign body was observed. Patient has Hx of gastrotomy in 2022 for obstruction and endoscopy a couple years ago to remove hair ties. Radiographs were repeated yesterday and there was no evidence of sliding hiatal hernia, foreign body obstruction, or constipation. The last episode of vomiting was 2PM yesterday. Abdominal ultrasound performed today to investigate other causes for vomiting. Patient was fasted since midnight last night.

ULTRASONOGRAPHIC EXAMINATION OF THE ABDOMEN

Urinary System

The **urinary bladder**, trigone, and pelvic urethra to a depth of 2.0 cm presented normal thicknesses and normal tone. The ureters were not visible which is normal. No uroliths or sediment were visualized, and anechoic urine was present. No evidence of inflammatory or neoplastic changes were noted. Ureteral papillae were normal.

The **kidneys** revealed largely normal size and structure, corticomedullary definition and ratio (cortex 1/3 of medulla) were essentially maintained with some minor age-related loss of curvilinear patterns regarding the capsule and C/M junction. The cortices presented largely uniform texture with some increased echogenicity expected for his age patient. Medullary structure differed distinctly from that of the cortex and no evidence of pelvic dilation was present. The left kidney measured 2.8 cm in length. The right kidney measured 3.5 cm in length.

Adrenal Glands

Both **adrenal glands** were not visualized.

Spleen

The **spleen** presented a smooth homogeneous parenchyma hyperechoic to liver and renal cortical parenchyma. The capsule was smooth without noticeable expansion or deviation from within the spleen or adjacent pathology. The splenic vasculature demonstrated normal volume without signs of congestion or thrombosis. No sonographic evidence of acute or chronic inflammatory, neoplastic, or infarctual changes were noted.

Liver

The **liver** images submitted revealed subjectively normal liver size, contour, and structure. Parenchymal echogenicity was naturally coarse and hypoechoic to the spleen. Vascular and biliary tracts were of normal volume with no evidence of congestion. The gallbladder presented acceptably thin walls with primarily anechoic content. The cystic and common bile ducts were normal. No pathological hepatic lymphadenopathy was evident. No overt structural evidence of inflammatory, infiltrative or regenerative pathology was evident.

Gastrointestinal

Examination of the **gastrointestinal tract** revealed mildly thickened pyloric wall. Inflammation extended from the base of the right pancreatic limb and pylorus into the regional tissue. No associated



PATIENT

Cece Robicheau

SPECIES

Feline

BREED

DSH

SEX

Spayed Female

AGE

7

WEIGHT

13.7 lbs

INTERPRETED BY

Eric Lindquist, DMV,
DABVP(CFM), Cert.
IVUSS

IMAGING PERFORMED BY

Dr. Elizabeth Kyle-
LaBell

HOSPITAL NAME

Flanders Veterinary
Clinic

REFERRING VET

Dr. Elizabeth Kyle-
LaBell

INVOICE

16253

DATE

06/02/26

abnormal lymphatic activity was noted. No evidence of foreign bodies. The small intestine and colon were unremarkable.

Pancreas

The **pancreas** presented hypoechoic and irregular with enhanced surrounding mesentery consistent with pancreatitis.

ULTRASONOGRAPHIC FINDINGS

- Pancreatitis/gastritis presentation- no evidence of foreign bodies.
- Age-related renal changes.

INTERPRETATION OF THE FINDINGS & FURTHER RECOMMENDATIONS

IV fluid support, GI protectants, pain management, broad-spectrum antibiotics are all indicated. Re-checked sonogram in 48-72 hours if clinical signs persist. No evidence of neoplasia or foreign bodies.

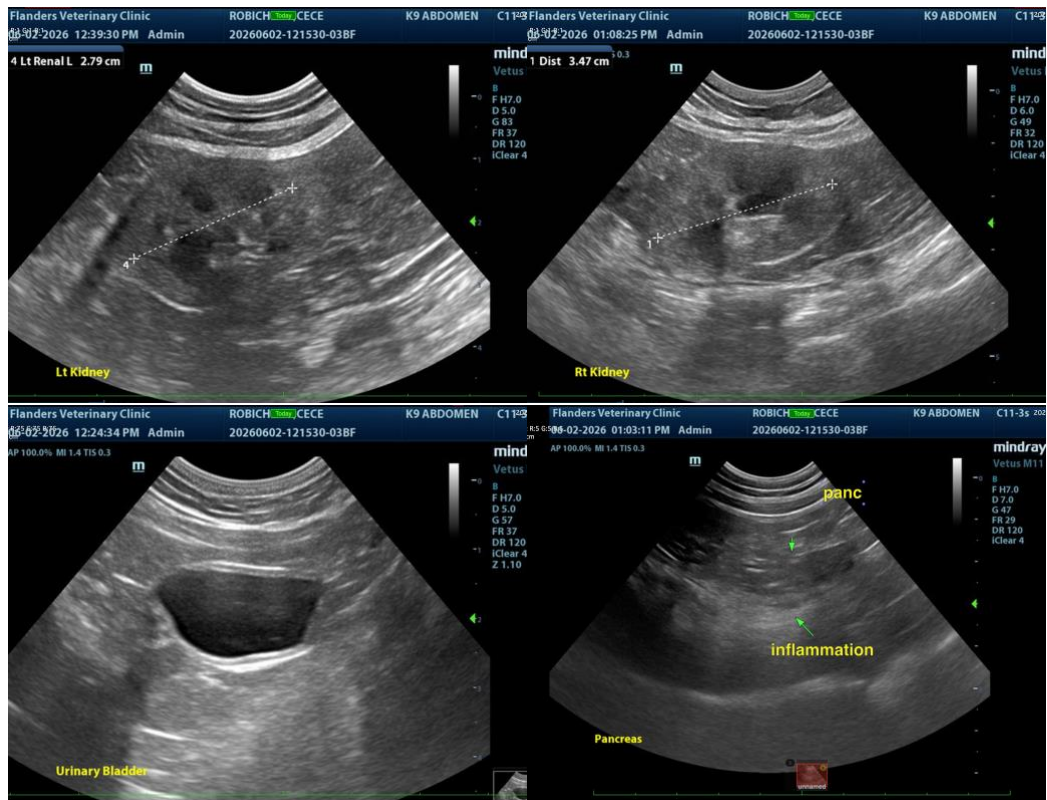



PATIENT

Cece Robicheau

SPECIES

Feline

BREED

DSH

SEX

Spayed Female

AGE

7

WEIGHT

13.7 lbs

INTERPRETED BY

Eric Lindquist, DMV,
DABVP(CFM), Cert.
IVUSS

IMAGING PERFORMED BY

Dr. Elizabeth Kyle-
LaBell

HOSPITAL NAME

Flanders Veterinary
Clinic

REFERRING VET

Dr. Elizabeth Kyle-
LaBell

INVOICE

16253

DATE

06/02/26



The information and recommendations provided are based on the images presented by the referring veterinarian/sonographer. No evaluation can be communicated regarding pathology that was not visible in the image/video clips provided.

Thank you for this referral. If the clinical or image interpretation does not parallel your findings or if I can be of any further assistance, please contact me.

Eric Lindquist, DMV, DABVP(CFM), Cert. IVUSS,

CEO, Owner, Founder -- SonoPath.com

info@SonoPath.com