



PATIENT PRESENTING CLINICAL SIGNS

Finn Hull History: What signs/symptoms have you noticed at home? we'd noticed discoloured pinkish urine o has photos eating and drinking well no obvious discomfort or straining etc. No meds currently.

SPECIES Abnormal PE/Chem/CBC/UA Results: All bloodwork WNL

Feline

ULTRASONOGRAPHIC EXAMINATION OF THE ABDOMEN

BREED

DSH

Urinary System

SEX

MN

The urinary bladder, trigone, and pelvic urethra presented normal thicknesses and normal tone to a depth of 2 cm. The ureters were not visible which is normal. No uroliths or sediment were visualized and anechoic urine was present. No evidence of inflammatory or neoplastic changes were noted. Ureteral papillae were normal.

AGE

4 years

The kidneys revealed normal size and structure, corticomedullary definition and ratio for this age. The cortices presented largely uniform texture with normal echogenic relationship to liver and spleen. Medullary structure differed distinctly from the cortex and no evidence of pelvic dilation was present. The capsules were acceptably uniform without significant irregularities. The left kidney measured 4.22 cm in length. The right kidney measured 4.56 cm in length. The kidneys were largely normal, however a slight infarct noted at the cranial caudal pole in the right kidney that may be a source of hematuria. However the kidneys are unremarkable otherwise.

WEIGHT

6.62kg

Adrenal Glands

INTERPRETED BY

Eric Lindquist, DMV
DABVP, Cert. IVUSS

Both adrenal glands were visualized and recognized as having normal shape, size, position and echogenicity for this breed. The phrenic vasculature, glandular echogenicity and detail were unremarkable. Capsule, cortex, and medullary definition were normal for this age patient. The left adrenal gland measured 0.33 cm. The right adrenal gland measured 0.34 cm.

Spleen

IMAGING PERFORMED BY

Crystall Hill

The spleen presented a smooth homogeneous parenchyma hyperechoic to liver and renal cortical parenchyma. The capsule was smooth without noticeable expansion or deviation from within the spleen or adjacent pathology. The splenic vasculature demonstrated normal volume without signs of congestion or thrombosis. No sonographic evidence of acute or chronic inflammatory, neoplastic, or infarctual changes were noted.

HOSPITAL NAME

Beattie PH Ancaster

Liver

REFERRING VET

Dr. Pandya

The liver images submitted revealed subjectively normal liver size, contour, and structure. Parenchymal echogenicity was naturally coarse and hypoechoic to the spleen. Vascular and biliary tracts were of normal volume with no evidence of congestion. The gallbladder presented acceptably thin walls with primarily anechoic content. The cystic and common bile ducts were normal. No pathological hepatic lymphadenopathy was evident. No overt structural evidence of inflammatory, infiltrative or regenerative pathology was evident.

INVOICE

10719ag

Gastrointestinal

DATE

06/02/2022

Examination of the gastrointestinal tract revealed a stomach and intestine free of stasis, of normal wall thickness, acceptable curvilinear mural detail, and peristaltic activity. Small and large intestine demonstrated normal luminal chyme and stool consistency respectively. No obstructive or overt infiltrative disease was noted. No associated abnormal lymphatic activity was noted.

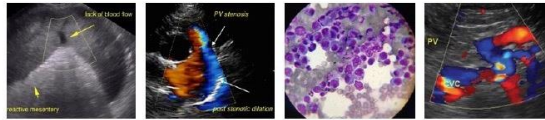

PATIENT

Finn Hull

Pancreas

SPECIES

Feline

The base and limbs of the pancreas were observed to be largely isoechoic to surrounding omental fat. Pancreatic duct and capsular contour were acceptably normal and parenchyma respected normal curvilinear patterns. No overt evidence of active inflammatory or neoplastic disease was noted.

BREED

DSH

ULTRASONOGRAPHIC FINDINGS

- Slight renal remodeling and microinfarcts, possibly the source of the hematuria.

SEX

MN

INTERPRETATION OF THE FINDINGS & FURTHER RECOMMENDATIONS

If any inflammatory sediment is present in the urine, a C/S is warranted. Antibiotic coverage for 10 days could be considered with reassessment of the clinical signs. Otherwise the abdomen was unremarkable including the pelvic urethra and bladder.

AGE

4 years

WEIGHT

6.62kg

INTERPRETED BY

Eric Lindquist, DMV
DABVP, Cert. IVUSS

IMAGING PERFORMED BY

Crystall Hill

HOSPITAL NAME

Beattie PH Ancaster

REFERRING VET

Dr. Pandya

INVOICE

10719ag

DATE

06/02/2022

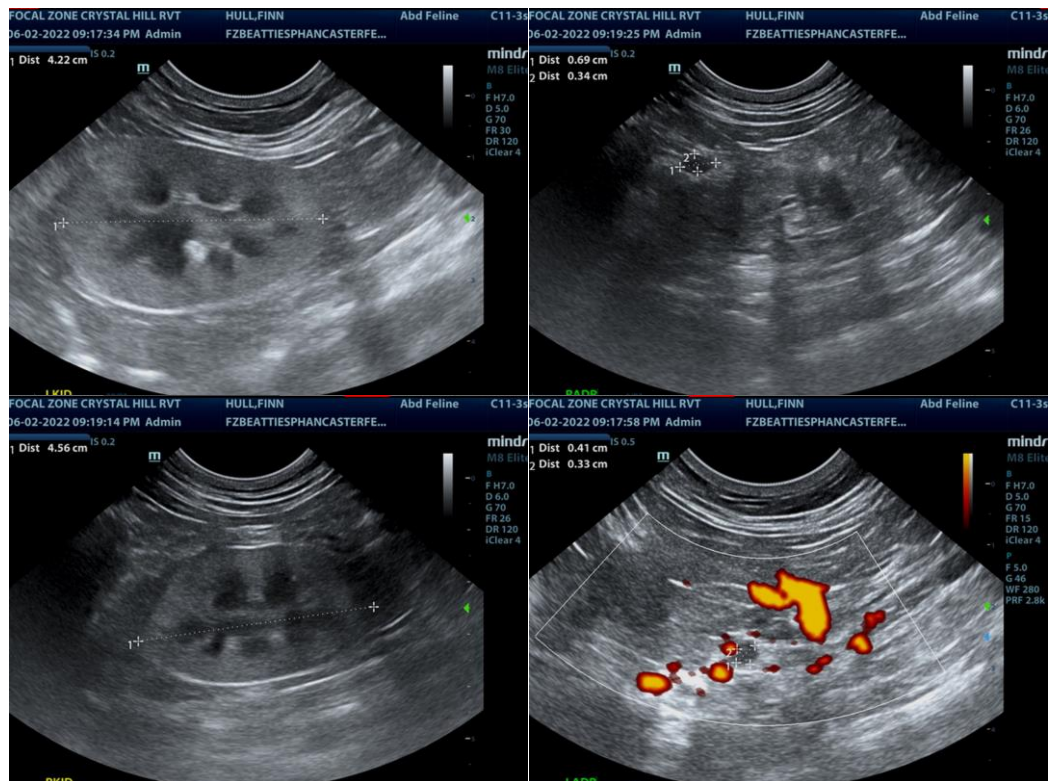



PATIENT

Finn Hull

SPECIES

Feline

BREED

DSH

SEX

MN

AGE

4 years

WEIGHT

6.62kg

INTERPRETED BY

Eric Lindquist, DMV
DABVP, Cert. IVUSS

IMAGING PERFORMED BY

Crystall Hill

HOSPITAL NAME

Beattie PH Ancaster

REFERRING VET

Dr. Pandya

INVOICE

10719ag

DATE

06/02/2022

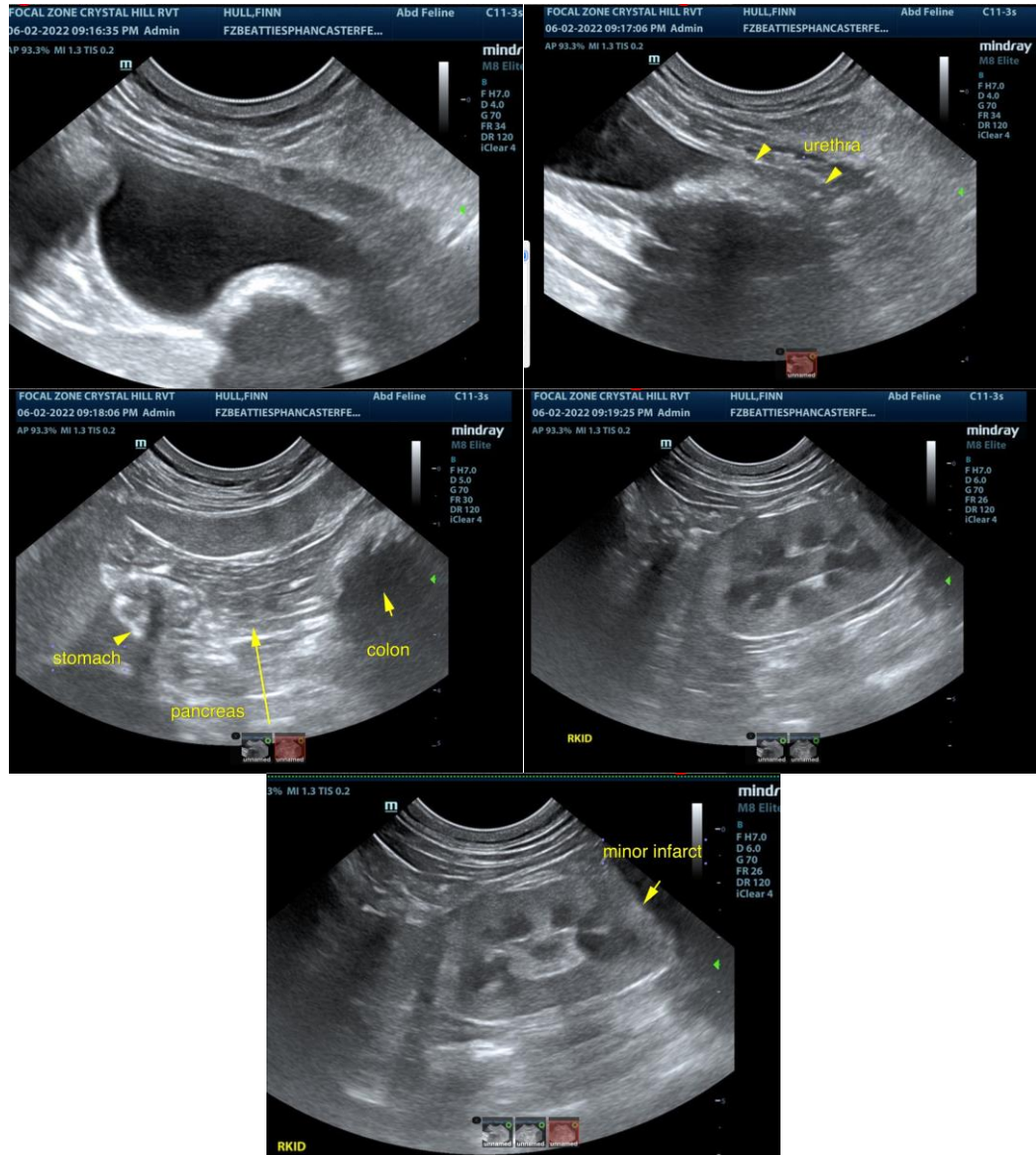

The information and recommendations provided are based on the images presented by the referring veterinarian. No evaluation can be communicated regarding pathology that was not visible in the image/video clips provided.

Thank you for this referral. If the clinical or image interpretation does not parallel your findings or if I can be of any further assistance please contact me.

Eric Lindquist, DMV, DABVP, Cert. IVUSS, CEO of SonoPath.com
Eric.Lindquist@SonoPath.com