



PATIENT

Zoey Doherty

SPECIES

Feline

BREED

Domestic Shorthair

SEX

Spayed female

AGE

8 years

WEIGHT

13.36 lbs

INTERPRETED BY

Eric Lindquist, DMV
DABVP, Cert. IVUSS

IMAGING PERFORMED BY

Emily Akin

HOSPITAL NAME

Boise Cat Clinic

REFERRING VET

Dr. Sutherland

INVOICE

78824

DATE

6/17/26

PRESENTING CLINICAL SIGNS

History: 3 weeks ago: presented for diarrhea, marked hyporexia, and lethargy. On PE: Some discomfort on abdominal palpation. AXR recommendation: AUS to further assess narrowing of colon. Clinical signs have since resolved. Gabapentin 100mg given prior to AUS.

ULTRASONOGRAPHIC EXAMINATION OF THE ABDOMEN

Urinary System

The **urinary bladder**, trigone, and pelvic urethra presented normal thicknesses and normal tone. The ureters were not visible which is normal. No uroliths or sediment were visualized and anechoic urine was present. No evidence of inflammatory or neoplastic changes was noted. Ureteral papillae were normal.

The **kidneys** revealed largely normal size and structure, corticomedullary definition and ratio (cortex 1/3 of medulla) were essentially maintained with some age-related loss of curvilinear patterns regarding the capsule and C/M junction. Medullary structure differed distinctly from that of the cortex. The left kidney had slight irregular contour and minor pyelectasia. The left kidney measured 3.9 cm with adequate vascularity. The right kidney measured 4.1 cm with pinpoint mineralization.

Adrenal Glands

Both **adrenal glands** were visualized and recognized as having normal shape, size, position and echogenicity for this breed. The phrenic vasculature, glandular echogenicity and detail were unremarkable. Capsule, cortex, and medullary definition were normal for this age patient. The right adrenal gland measured 0.6 cm.

Spleen

The **spleen** presented a smooth homogeneous parenchyma hyperechoic to liver and renal cortical parenchyma. Occasional, hyperechoic lipid plaque was noted. The capsule was smooth without noticeable expansion or deviation from within the spleen or adjacent pathology. The splenic vasculature demonstrated normal volume without signs of congestion or thrombosis. No sonographic evidence of acute or chronic inflammatory, neoplastic, or infarctual changes was noted. The spleen measured up to 0.7 cm.

Liver

The **liver** images submitted revealed subjectively normal liver size, contour, and structure. Parenchymal echogenicity was naturally coarse and hypoechoic to the spleen. Vascular and biliary tracts were of normal volume with no evidence of congestion. The gallbladder presented acceptably thin walls with primarily anechoic content. The cystic and common bile ducts were normal. No pathological hepatic lymphadenopathy was evident. No overt structural evidence of inflammatory, infiltrative or regenerative pathology was evident.



PATIENT

Zoey Doherty

SPECIES

Feline

BREED

Domestic Shorthair

SEX

Spayed female

AGE

8 years

WEIGHT

13.36 lbs

INTERPRETED BY

Eric Lindquist, DMV
DABVP, Cert. IVUSS

IMAGING PERFORMED BY

Emily Akin

HOSPITAL NAME

Boise Cat Clinic

REFERRING VET

Dr. Sutherland

INVOICE

78824

DATE

6/17/26

Gastrointestinal

Examination of the **gastrointestinal tract** revealed a stomach free of stasis, of normal wall thickness, acceptable curvilinear mural detail, and peristaltic activity. The distal small intestine revealed minor areas of muscularis hypertrophy which is a normal age related change. The colon revealed normal stool consistency in the proximal colon. No obstructive or overt infiltrative disease was noted. No associated abnormal lymphatic activity was noted.

Pancreas

The base and limbs of the **pancreas** were observed to be largely isoechoic to surrounding omental fat. Some parenchymal remodeling, however, with mild deviation from curvilinear normalcy was observed. Pancreatic duct and capsular irregularities were present consistent with age related changes. If pain upon imaging (+ Murphy sign) was present or if the patient is focally painful in subxiphoid palpation then low-grade smoldering chronic pancreatitis should be suspected.

ULTRASONOGRAPHIC FINDINGS

Mild age related renal changes.

Splenic lipid plaques.

Minor intestinal thickening.

INTERPRETATION OF THE FINDINGS & FURTHER RECOMMENDATIONS

There was no gross colonic pathology noted in the image set provided. Further imaging of the descending colon would be ideal following the colon into the pelvic inlet where there is stricturing pattern is on radiographs. However, the visible, proximal colon was unremarkable. Supportive care would be warranted for GI upset. Assessment for other pain related disease such as orthopedic pain, CNS or thoracic disease is warranted given the vague clinical signs.

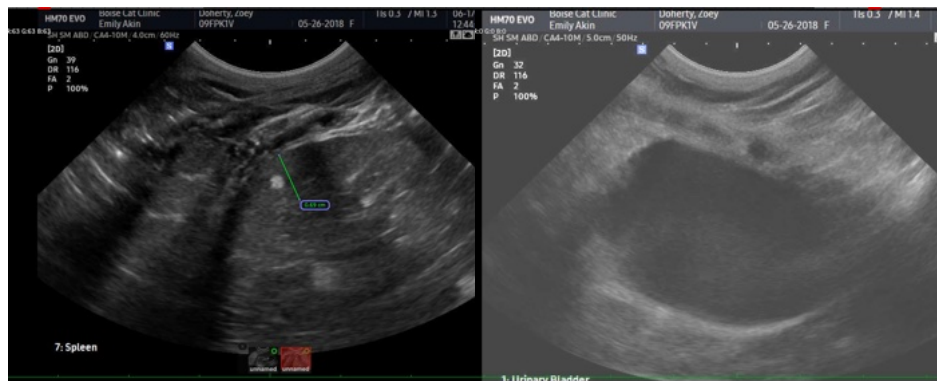



PATIENT

Zoey Doherty

SPECIES

Feline

BREED

Domestic Shorthair

SEX

Spayed female

AGE

8 years

WEIGHT

13.36 lbs

INTERPRETED BY

Eric Lindquist, DMV
DABVP, Cert. IVUSS

**IMAGING
PERFORMED BY**

Emily Akin

HOSPITAL NAME

Boise Cat Clinic

REFERRING VET

Dr. Sutherland

INVOICE

78824

DATE

6/17/26

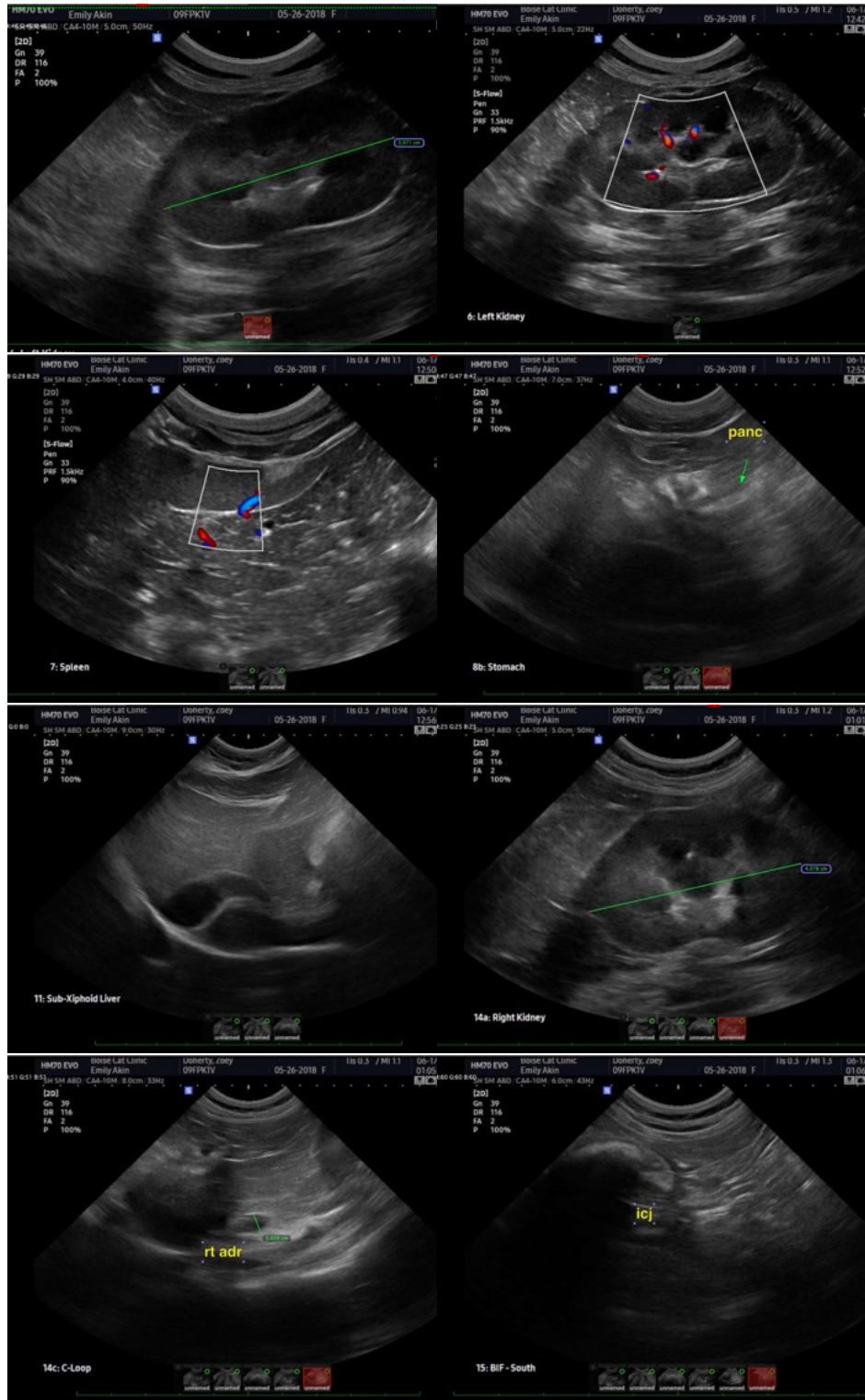



PATIENT

Zoey Doherty

SPECIES

Feline

BREED

Domestic Shorthair

SEX

Spayed female

AGE

8 years

WEIGHT

13.36 lbs

INTERPRETED BY

Eric Lindquist, DMV
DABVP, Cert. IVUSS

IMAGING PERFORMED BY

Emily Akin

HOSPITAL NAME

Boise Cat Clinic

REFERRING VET

Dr. Sutherland

INVOICE

78824

DATE

6/17/26



The information and recommendations provided are based on the images presented by the referring veterinarian/sonographer. No evaluation can be communicated regarding pathology that was not visible in the image/video clips provided.

Thank you for this referral. If the clinical or image interpretation does not parallel your findings or if I can be of any further assistance please contact me.

Eric Lindquist, DMV, DABVP (CFM), Cert. IVUSS, CEO of SonoPath.com

info@SonoPath.com