



PATIENT

Piper Vincent

SPECIES

Feline

BREED

Begal

SEX

Spayed female

AGE

15 years

WEIGHT

10.12 lbs

INTERPRETED BY

Eric Lindquist, DMV
DABVP, Cert. IVUSS

IMAGING PERFORMED BY

Emily Akin

HOSPITAL NAME

Boise Cat Clinic

REFERRING VET

Dr. Irwin

INVOICE

78802

DATE

6/17/26

PRESENTING CLINICAL SIGNS

History: Progressively elevated Spec fPL and creatinine. Variable appetite, weight loss. On PE: slightly small kidneys palpated. Gabapentin 33-50mg PRN (100mg given a few hours before AUS), maropitant 6mg PRN for hyporexia, Phos-Bind 1 scoop BID. P given butorphanol/midazolam/ketamine for AUS.

ULTRASONOGRAPHIC EXAMINATION OF THE ABDOMEN

Urinary System

The **urinary bladder**, trigone, and pelvic urethra presented normal thicknesses and normal tone. The ureters were not visible which is normal. No uroliths or sediment were visualized and anechoic urine was present. No evidence of inflammatory or neoplastic changes was noted. Ureteral papillae were normal.

The **kidneys** revealed largely normal size and structure, corticomedullary definition and ratio (cortex 1/3 of medulla) were essentially maintained with some age-related loss of curvilinear patterns regarding the capsule and C/M junction. The cortices presented largely uniform texture with some increased echogenicity expected for this age patient. Medullary structure differed distinctly from that of the cortex and no evidence of pelvic dilation was present. The left kidney measured 3.4 cm. An anechoic cyst was noted in the medial cranial cortex of the right kidney measured 0.8 cm. The right kidney measured 3.4 cm.

Adrenal Glands

Both **adrenal glands** were visualized and recognized as having normal shape, size, position and echogenicity for this breed. The phrenic vasculature, glandular echogenicity and detail were unremarkable. Capsule, cortex, and medullary definition were normal for this age patient.

Spleen

The **spleen** was slightly enlarged, yet uniform measuring 1.0 cm.

Liver

The **liver** images from right and left intercostal as well as subcostal views revealed subjectively normal liver size, contour, and structure. Some age-related parenchymal remodeling was noted but likely not clinically significant at this time. Vascular and biliary tracts were of normal volume and no evidence of congestion was noted. The gallbladder presented some dependent debris with essentially normal contour. The cystic and common bile ducts were normal. No overt evidence of active inflammatory, infiltrative or regenerative pathology was noted but should be paired with current or past LE elevations regarding any clinical significance to this presentation. The hepatic lymph nodes were unremarkable.



PATIENT

Piper Vincent

SPECIES

Feline

BREED

Begal

SEX

Spayed female

AGE

15 years

WEIGHT

10.12 lbs

INTERPRETED BY

Eric Lindquist, DMV
DABVP, Cert. IVUSS

IMAGING PERFORMED BY

Emily Akin

HOSPITAL NAME

Boise Cat Clinic

REFERRING VET

Dr. Irwin

INVOICE

78802

DATE

6/17/26

Gastrointestinal

The **gastrointestinal tract** revealed minor variable thickening and echogenic submucosal changes most consistent with low grade end result of chronic GI disease such as IBD and may be related to malassimilation of nutrients if any weight loss is present. No obvious neoplastic patterns were noted and luminal content as unremarkable. The mesenteric lymph nodes were cystic and nodular. The largest lymph node measured up to 0.5 cm.

Pancreas

The base and limbs of the **pancreas** were observed to be largely isoechoic to surrounding omental fat. Some parenchymal remodeling, however, with mild deviation from curvilinear normalcy was observed. Pancreatic duct and capsular irregularities were present consistent with age related changes. If pain upon imaging (+ Murphy sign) was present or if the patient is focally painful in subxiphoid palpation then low-grade smoldering chronic pancreatitis should be suspected.

ULTRASONOGRAPHIC FINDINGS

Cystic mesenteric lymph nodes.

Right renal cyst.

Prominent pancreas.

Prominent spleen.

Age related abdominal changes.

INTERPRETATION OF THE FINDINGS & FURTHER RECOMMENDATIONS

There is a potential for low-grade pancreatitis. Subxiphoid palpation is recommended to assess for any pain in the region of the pancreas. Prerenal issues are likely playing a role in the azotemia in this patient as the kidneys subjectively appear unremarkable. Full urinary work-up is warranted. FNA of the spleen is indicated to ensure that it is reactive versus emerging round cell event. Supportive care should prove effective.



PATIENT

Piper Vincent

SPECIES

Feline

BREED

Begal

SEX

Spayed female

AGE

15 years

WEIGHT

10.12 lbs

INTERPRETED BY

Eric Lindquist, DMV
DABVP, Cert. IVUSS

IMAGING PERFORMED BY

Emily Akin

HOSPITAL NAME

Boise Cat Clinic

REFERRING VET

Dr. Irwin

INVOICE

78802

DATE

6/17/26

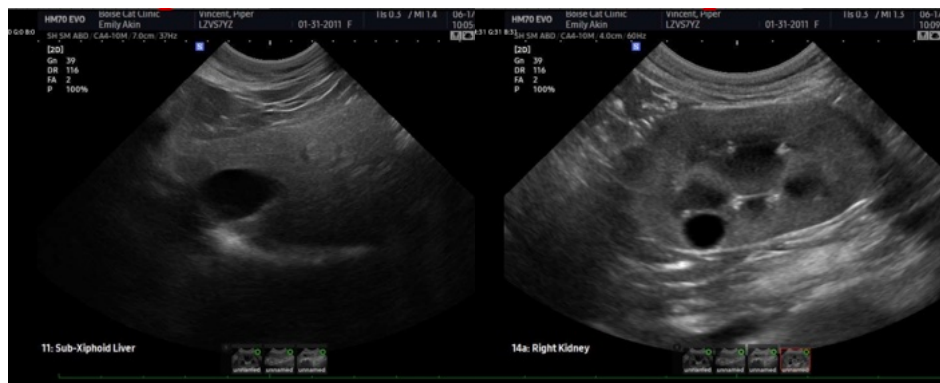
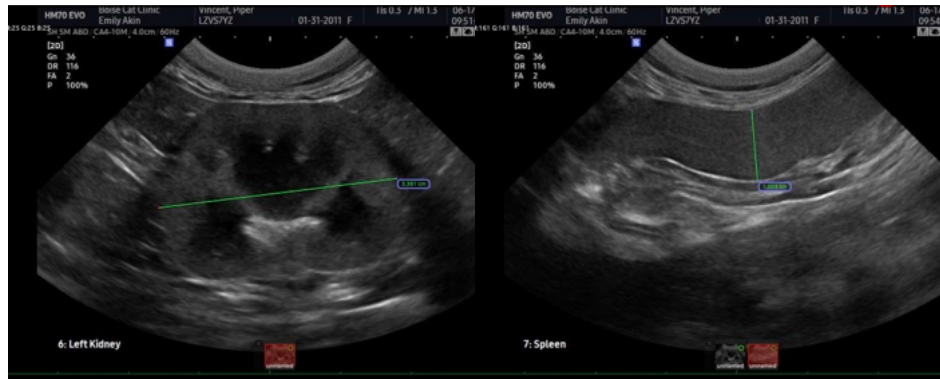



PATIENT

Piper Vincent

SPECIES

Feline

BREED

Begal

SEX

Spayed female

AGE

15 years

WEIGHT

10.12 lbs

INTERPRETED BY

Eric Lindquist, DMV
DABVP, Cert. IVUSS

IMAGING PERFORMED BY

Emily Akin

HOSPITAL NAME

Boise Cat Clinic

REFERRING VET

Dr. Irwin

INVOICE

78802

DATE

6/17/26

The information and recommendations provided are based on the images presented by the referring veterinarian/sonographer. No evaluation can be communicated regarding pathology that was not visible in the image/video clips provided.

Thank you for this referral. If the clinical or image interpretation does not parallel your findings or if I can be of any further assistance please contact me.

Eric Lindquist, DMV, DABVP (CFM), Cert. IVUSS, CEO of SonoPath.com

info@SonoPath.com