



DATE PRESENTING CLINICAL SIGNS

6/14/23 Anorexia, painful abdomen. Hx of emerging gall bladder mucocele/pancreatitis.

PATIENT

Current Medications: Ursodiol 250mg ½ SID.
Lab Results: Leukopenia and Neutropenia with bands, Chem NSF today.
Peaches King Date of Previous IntraPet Ultrasound: 3/22/23. See attached. And 3/9/22.
Sedation: Not required to complete full diagnostic ultrasound.
Stat Report: Not requested.

SPECIES

Canine

Imaging Performed By: Rachel Brilhart, RDMS.

ULTRASONOGRAPHIC EXAMINATION OF THE ABDOMEN

BREED

Poodle X

Urinary System

The **urinary bladder**, trigone, and pelvic urethra presented normal thicknesses and normal tone. The ureters were not visible which is normal. No uroliths or sediment were visualized and anechoic urine was present. No evidence of inflammatory or neoplastic changes were noted. Ureteral papillae were normal.

SEX

Spayed Female

The **kidneys** revealed largely normal size and structure, corticomedullary definition and ratio (cortex 1/3 of medulla) were essentially maintained with some age-related loss of curvilinear patterns regarding the capsule and C/M junction. The cortices presented largely uniform texture with some increased echogenicity expected for his age patient. Medullary structure differed distinctly from that of the cortex. Trace pyelectasia noted at 0.30 cm. The right kidney measured 4.85 cm. The left kidney measured 4.9 cm. Similar to prior sonogram.

AGE

12/17/11

WEIGHT

20.4 Pounds

Adrenal Glands

Both **adrenal glands** were visualized and recognized as having normal shape, size, position and echogenicity for this breed. The phrenic vasculature, glandular echogenicity and detail were unremarkable. Capsule, cortex, and medullary definition were normal for this age patient. The right adrenal gland measured 2.37 cm x 0.78 cm at the caudal pole and 0.79 cm at the cranial pole. The left adrenal gland measured 1.89 cm x 0.64 cm at the caudal pole and 0.64 cm at the cranial pole.

INTERPRETED BY

Eric Lindquist, DMV
DABVP, Cert. IVUSS

HOSPITAL NAME

Airpark AH

Spleen

The **spleen** presented hyperechoic lipid plaque noted, similar to the prior sonogram. The spleen measured 0.70 cm. The remainder of the spleen was uniform, no evident pathology.

REFERRING VET

Dr. Ridinger

Liver

The **liver** presented uniform parenchyma. The gallbladder was significantly improved/essentially normalized, with a minimal amount of debris present.

INVOICE

43181

Gastrointestinal

Examination of the **gastrointestinal tract** revealed a stomach and intestine free of stasis, of normal wall thickness, acceptable curvilinear mural detail, and peristaltic activity. Small and large intestine demonstrated normal luminal chyme and stool consistency respectively. No obstructive or overt infiltrative disease was noted. No associated abnormal lymphatic activity was noted.

Pancreas

The right cranial **pancreatic** base revealed hyperechoic remodeling.

ULTRASONOGRAPHIC FINDINGS

- Persistent pancreatic remodeling

- Hyperechoic lipid plaque in the spleen
- Age related renal changes
- Normalized gallbladder

INTERPRETATION OF THE FINDINGS & FURTHER RECOMMENDATIONS

Right subxiphoid palpation warranted to assess for any discomfort in the area of the pancreas, given the level of remodeling. I cannot rule out low-grade smoldering inflammation.

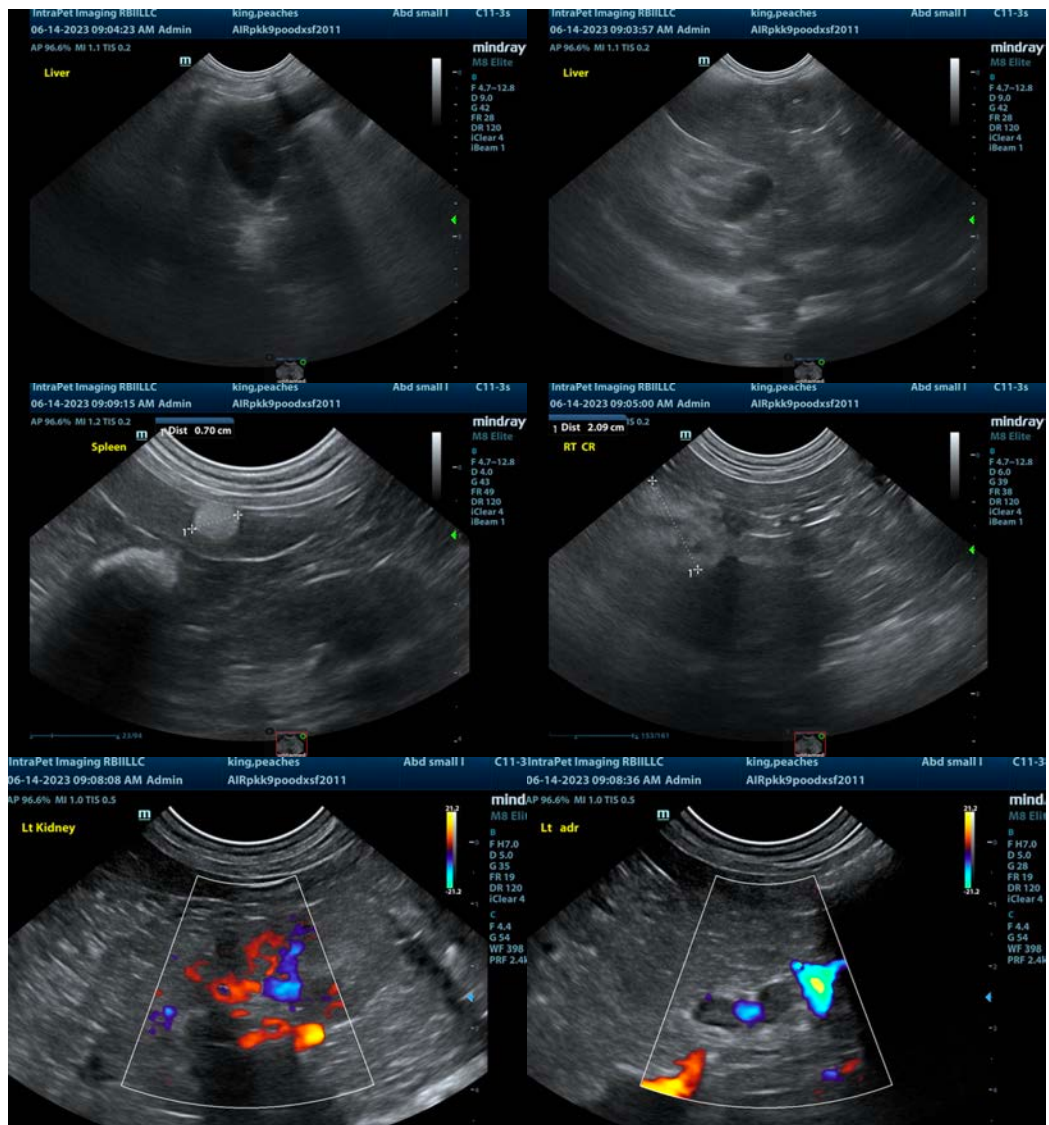

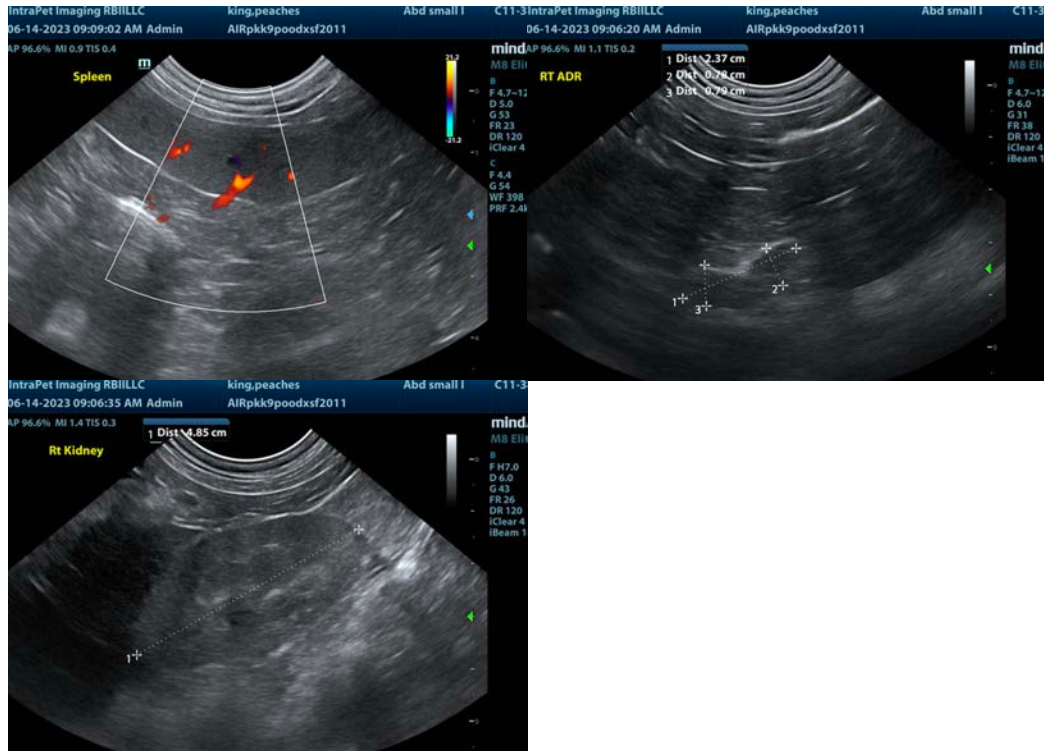

The information and recommendations provided are based on the images presented by the referring veterinarian/sonographer. No evaluation can be communicated regarding pathology that was not visible in the image/video clips provided.

Thank you for this referral. If the clinical or image interpretation does not parallel your findings or if I can be of any further assistance please contact me.

Eric Lindquist, DMV, DABVP, Cert. IVUSS, CEO of SonoPath.com
info@SonoPath.com