



PATIENT

PRESENTING CLINICAL SIGNS

Manco Colasurdo

History: re check doing well at home

SPECIES

ULTRASONOGRAPHIC RECHECK EXAMINATION OF THE ABDOMEN

Feline

Urinary System

BREED

The urinary bladder, trigone, and pelvic urethra presented normal thicknesses and normal tone. The ureters were not visible which is normal. No uroliths or sediment were visualized and anechoic urine was present. No evidence of inflammatory or neoplastic changes were noted. Ureteral papillae were normal.

DSH

SEX

The kidneys exhibited persistent yet stable medullary rim sign. No evidence of pericapsular inflammation was present. The left kidney measured 3.87 cm in length. The right kidney measured 4.08 cm in length.

MN

Adrenal Glands

AGE

The area of the left and right adrenal glands was free of visualized pathology.

7 months

Spleen

WEIGHT

The spleen presented a smooth homogeneous parenchyma hyperechoic to liver and renal cortical parenchyma. The capsule was smooth without noticeable expansion or deviation from within the spleen or adjacent pathology. The splenic vasculature demonstrated normal volume without signs of congestion or thrombosis. No sonographic evidence of acute or chronic inflammatory, neoplastic, or infarctual changes were noted.

9.5 lb

INTERPRETED BY

Liver

Eric Lindquist, DMV
DABVP, Cert. IVUSS

The liver images submitted revealed subjectively normal liver size, contour, and structure. Parenchymal echogenicity was naturally coarse and hypoechoic to the spleen. Vascular and biliary tracts were of normal volume with no evidence of congestion. The gallbladder presented acceptably thin walls with primarily anechoic content. The cystic and common bile ducts were normal. No pathological hepatic lymphadenopathy was evident. No overt structural evidence of inflammatory, infiltrative or regenerative pathology was evident.

IMAGING PERFORMED BY
Jenn

Gastrointestinal

HOSPITAL NAME

Examination of the gastrointestinal tract revealed a stomach and intestine free of stasis, of normal wall thickness, acceptable curvilinear mural detail, and peristaltic activity. Small and large intestine demonstrated normal luminal chyme and stool consistency respectively. No obstructive or overt infiltrative disease was noted. No associated abnormal lymphatic activity was noted.

Rockaway Animal
Hospital

REFERRING VET

Pancreas

Dr. Maniar

The base and limbs of the pancreas were observed to be largely isoechoic to surrounding omental fat. Pancreatic duct and capsular contour were acceptably normal and parenchyma respected normal curvilinear patterns. No overt evidence of active inflammatory or neoplastic disease was noted.

INVOICE

Free Abdomen

10818ag

DATE

Mesenteric lymph nodes were mildly enlarged measuring up to 0.5 cm x 1.0 cm. Strong concern for underlying FIP.

06/14/2022



PATIENT

Manco Colasurdo

SPECIES

Feline

BREED

DSH

SEX

MN

AGE

7 months

WEIGHT

9.5 lb

INTERPRETED BY

Eric Lindquist, DMV
DABVP, Cert. IVUSS

IMAGING PERFORMED BY

Jenn

HOSPITAL NAME

Rockaway Animal
Hospital

REFERRING VET

Dr. Maniar

INVOICE

10818ag

DATE

06/14/2022

ULTRASONOGRAPHIC FINDINGS

- Mesenteric lymphadenopathy
- Persistent stable medullary rim sign

INTERPRETATION OF THE FINDINGS & FURTHER RECOMMENDATIONS

Strong concern for underlying FIP in this patient. If clinical signs recur and/or weight loss is an issue, a FNA of the kidneys and mesenteric lymph nodes is recommended.

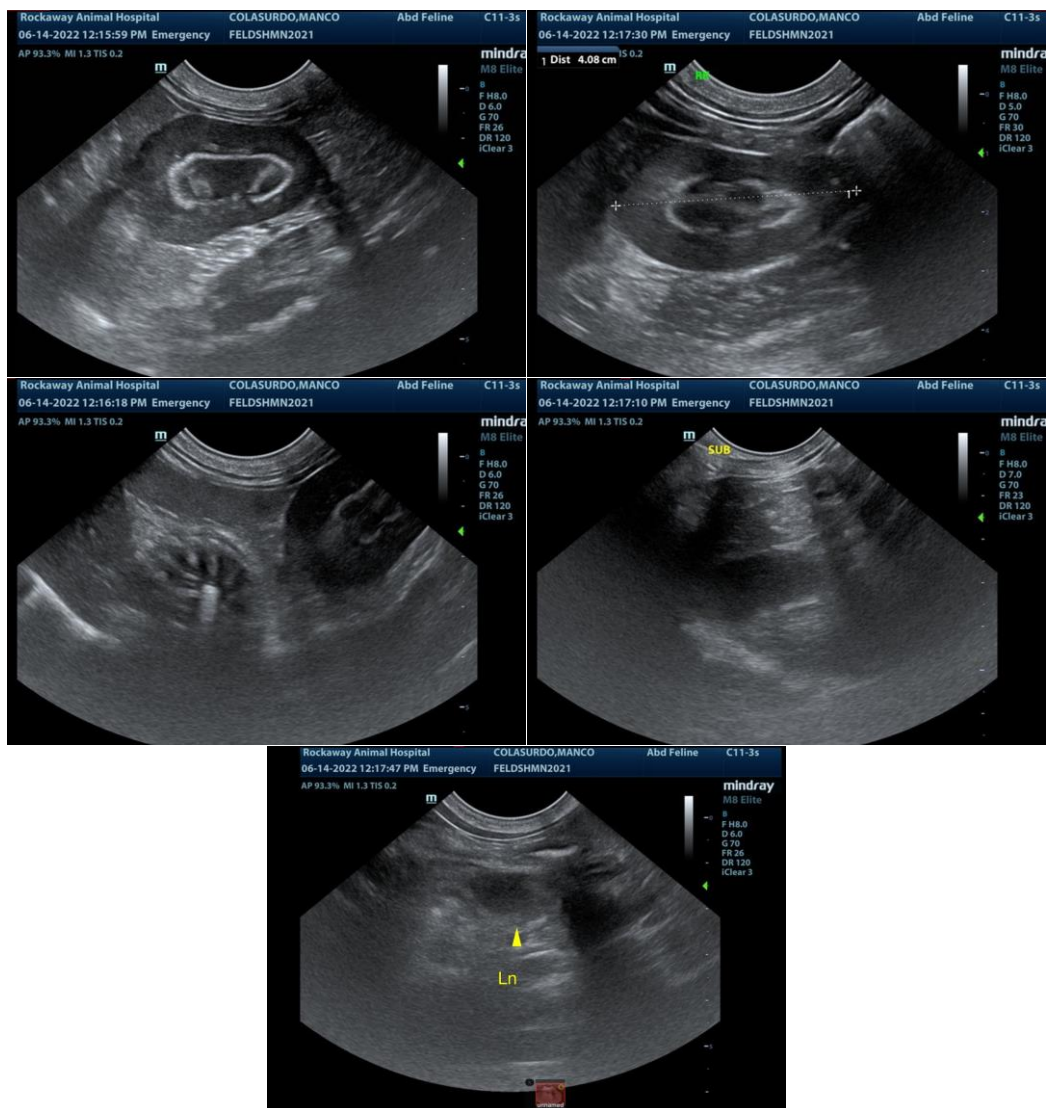

The information and recommendations provided are based on the images presented by the referring veterinarian. No evaluation can be communicated regarding pathology that was not visible in the image/video clips provided.



PATIENT

Manco Colasurdo

Thank you for this referral. If the clinical or image interpretation does not parallel your findings or if I can be of any further assistance please contact me.

SPECIES

Feline

Eric Lindquist, DMV, DABVP, Cert. IVUSS, CEO of SonoPath.com
Eric.Lindquist@SonoPath.com

BREED

DSH

SEX

MN

AGE

7 months

WEIGHT

9.5 lb

INTERPRETED BY

Eric Lindquist, DMV
DABVP, Cert. IVUSS

**IMAGING
PERFORMED BY**

Jenn

HOSPITAL NAME

Rockaway Animal
Hospital

REFERRING VET

Dr. Maniar

INVOICE

10818ag

DATE

06/14/2022