



PATIENT

Waffles Jabush

SPECIES

Feline

BREED

Siberian

SEX

Neutered Male

AGE

2 Years

WEIGHT

11.1 Pounds

INTERPRETED BY

Eric Lindquist, DMV

DABVP, Cert. IVUSS

IMAGING PERFORMED BY

Val Shumskaya

HOSPITAL NAME

Budd Lake AH

REFERRING VET

Dr. Hom

INVOICE

43125

DATE

6/13/23

PRESENTING CLINICAL SIGNS

Painful cranial abd, possible mass in cranial abd. FIP vs other, ADR since Dec per owner Current meds: Gaba 100mg/ml - 0.25 - 0.5 ml BID

Abnormal PE/Chem/CBC/UA Results: SDMA 31.9 (<15), positive feline coronavirus titer

ULTRASONOGRAPHIC EXAMINATION OF THE ABDOMEN

Urinary System

The **urinary bladder**, trigone, and pelvic urethra presented normal thicknesses and normal tone. The ureters were not visible which is normal. No uroliths or sediment were visualized and anechoic urine was present. No evidence of inflammatory or neoplastic changes were noted. Ureteral papillae were normal.

The **kidneys** presented significantly distorted architecture with thickened irregular cortices, subcapsular halo, and nodular changes with pericapsular inflammation. No overt masses noted. The left kidney measured 5.0 cm with pyelectasia. The right kidney measured 6.0 cm.

Adrenal Glands

The regions of the **adrenal glands** were unremarkable.

Spleen

The **spleen** in this patient was uniform, yet volume contracted. Hydration status should be assessed.

Liver

The **liver** was hypoechoic. Minor gallbladder debris noted.

Gastrointestinal

Variable intestinal thickening noted with regional mesenteric lymphadenopathy. An overt intestinal mass was present measuring 8.0 cm x 4.5 cm. Regional inflammation noted. Mesenteric lymph nodes noted up to 2.17 cm x 1.1 cm and 1.5 cm x 1.3 cm.

Pancreas

The base and limbs of the **pancreas** were observed to be largely isoechoic to surrounding omental fat. Pancreatic duct and capsular contour were acceptably normal and parenchyma respected normal curvilinear patterns. No overt evidence of active inflammatory or neoplastic disease was noted.

Other

Mild amount of free fluid noted in the abdomen.

ULTRASONOGRAPHIC FINDINGS

- Intestinal mass with variable other area of intestinal thickening – multifocal lymphoma or FIP pattern.
- Regional mesenteric lymphadenopathy
- Secondary free fluid
- Hypoechoic liver and gallbladder debris
- Volume contract spleen



PATIENT

Waffles Jabush

SPECIES

Feline

BREED

Siberian

SEX

Neutered Male

AGE

2 Years

WEIGHT

11.1 Pounds

INTERPRETED BY

Eric Lindquist, DMV
DABVP, Cert. IVUSS

IMAGING PERFORMED BY

Val Shumskaya

HOSPITAL NAME

Budd Lake AH

REFERRING VET

Dr. Hom

INVOICE

43125

DATE

6/13/23

INTERPRETATION OF THE FINDINGS & FURTHER RECOMMENDATIONS

FNA of the intestinal mass and either kidney indicated for definitive diagnosis. However, prognosis is poor. Some palliative improvement may occur with appropriate chemotherapy depending upon cytology results. Chest radiographs warranted to assess for comorbidities or metastatic disease.

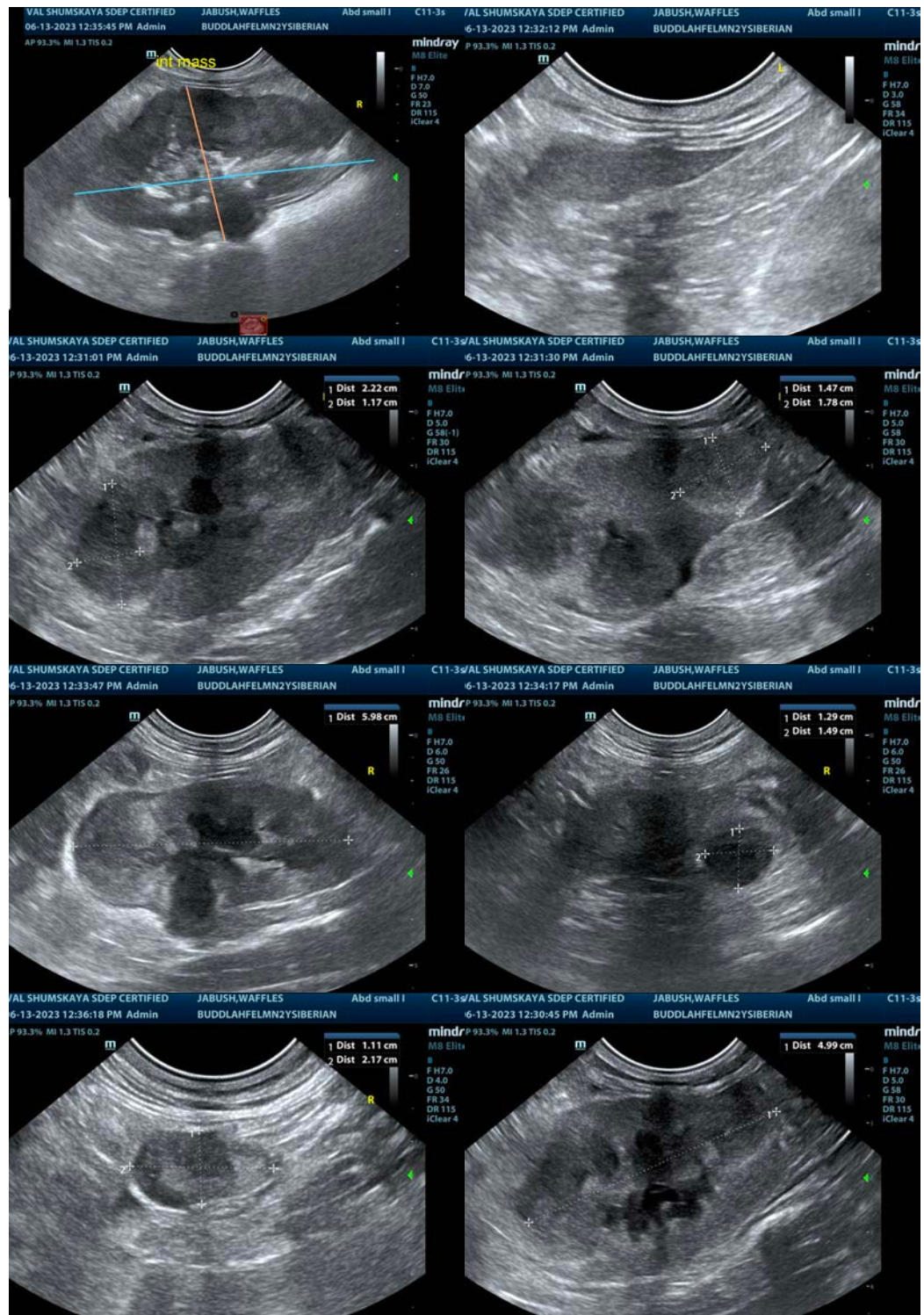

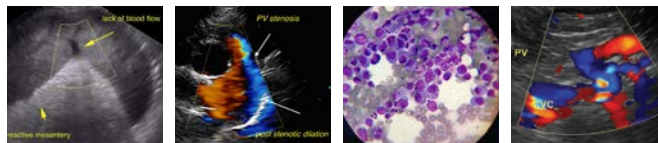

PATIENT

Waffles Jabush

SPECIES

Feline

BREED

Siberian

SEX

Neutered Male

AGE

2 Years

WEIGHT

11.1 Pounds

INTERPRETED BY

Eric Lindquist, DMV

DABVP, Cert. IVUSS

**IMAGING
PERFORMED BY**

Val Shumskaya

HOSPITAL NAME

Budd Lake AH

REFERRING VET

Dr. Hom

INVOICE

43125

DATE

6/13/23

The information and recommendations provided are based on the images presented by the referring veterinarian/sonographer. No evaluation can be communicated regarding pathology that was not visible in the image/video clips provided.

Thank you for this referral. If the clinical or image interpretation does not parallel your findings or if I can be of any further assistance please contact me.

Eric Lindquist, DMV, DABVP, Cert. IVUSS, CEO of SonoPath.com

info@SonoPath.com