



**PATIENT**

Jasper Sillman

**SPECIES**

Feline

**BREED**

DSH

**SEX**

Neutered Male

**AGE**

7 Years

**WEIGHT**

23 Pounds

**INTERPRETED BY**

Eric Lindquist, DMV  
DABVP, Cert. IVUSS

**IMAGING  
PERFORMED BY**

Jenn

**HOSPITAL NAME**

Rockaway AH

**REFERRING VET**

Dr. Maniar

**INVOICE**

16044

**DATE**

6/13/22

**PRESENTING CLINICAL SIGNS**

History: re check, elevated liver values, doing well at home but drinking more

**ULTRASONOGRAPHIC EXAMINATION OF THE ABDOMEN**

**Urinary System**

The **urinary bladder**, trigone, and pelvic urethra presented normal thicknesses and normal tone. The ureters were not visible which is normal. No uroliths or sediment were visualized, and anechoic urine was present. No evidence of inflammatory or neoplastic changes were noted. Ureteral papillae were normal.

The **kidneys** were enlarged with thickened irregular cortices. Minor enhanced surrounding mesentery noted. The right kidney measured 5.6 cm. The left kidney measured 5.3 cm. Power doppler assessment of the kidneys was subnormal.

**Adrenal Glands**

The regions of the **adrenal glands** revealed no evident pathology.

**Spleen**

The **spleen** revealed scalloping contour. Residual enhanced mesentery was noted. The spleen measured the upper limits of normal, measuring 1.0 cm.

**Liver**

The **liver** images submitted revealed subjectively normal liver size, contour, and structure. Parenchymal echogenicity was naturally coarse and hypoechoic to the spleen. Vascular and biliary tracts were of normal volume with no evidence of congestion. The gallbladder presented acceptably thin walls with primarily anechoic content. The cystic and common bile ducts were normal. No pathological hepatic lymphadenopathy was evident. No overt structural evidence of inflammatory, infiltrative or regenerative pathology was evident.

**Gastrointestinal**

The **gastrointestinal tract** was quiescent and unremarkable.

**Pancreas**

The **pancreas** largely appeared unremarkable, however, mild mesenteric enhancement noted in the region.

**ULTRASONOGRAPHIC FINDINGS**

- Interstitial nephrosis renal pattern
- Swollen irregular spleen

**INTERPRETATION OF THE FINDINGS & FURTHER RECOMMENDATIONS**

I recommend FNA of the spleen and renal cortex in this patient for further definition. The pancreatic inflammation appears to have resolved, as has much of the steatitis. However, the spleen is persistently enlarged and irregular and the kidneys appear subjectively near end-stage. Further definition based on cytology results warranted. Renal values should be monitored carefully in this



**PATIENT**

patient, as I'm concerned for end-stage renal failure.

Jasper Sillman

**SPECIES**

Feline

**BREED**

DSH

**SEX**

Neutered Male

**AGE**

7 Years

**WEIGHT**

23 Pounds

**INTERPRETED BY**

Eric Lindquist, DMV  
DABVP, Cert. IVUSS

**IMAGING PERFORMED BY**

Jenn

**HOSPITAL NAME**

Rockaway AH

**REFERRING VET**

Dr. Maniar

**INVOICE**

16044

**DATE**

6/13/22

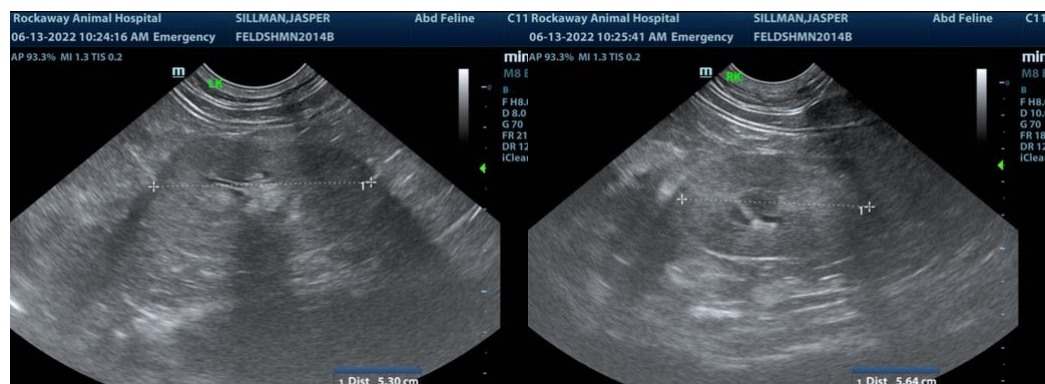
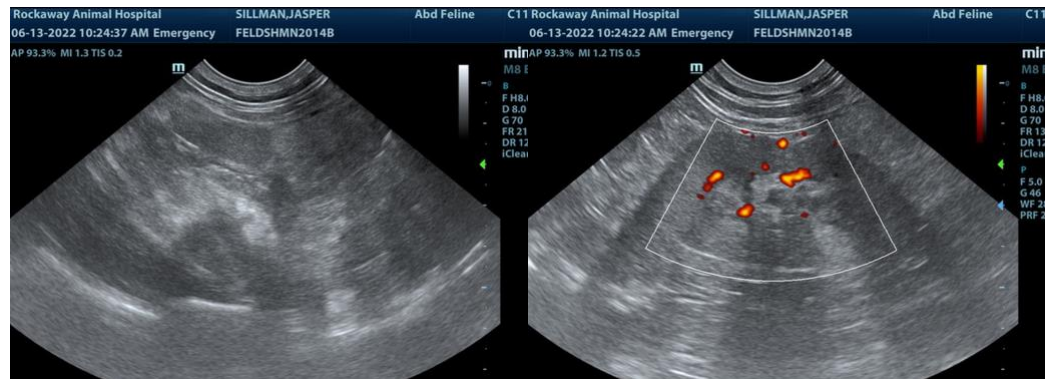
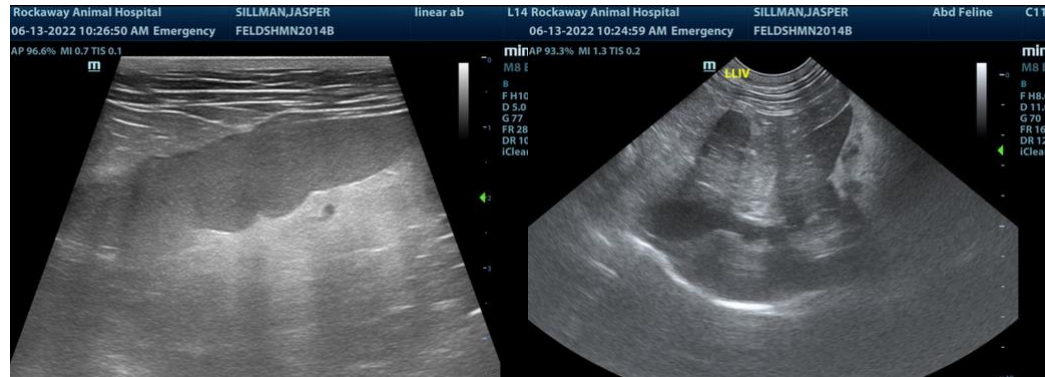



**PATIENT**

Jasper Sillman

**SPECIES**

Feline

**BREED**

DSH

**SEX**

Neutered Male

**AGE**

7 Years

**WEIGHT**

23 Pounds

**INTERPRETED BY**

Eric Lindquist, DMV  
DABVP, Cert. IVUSS

**IMAGING  
PERFORMED BY**

Jenn

**HOSPITAL NAME**

Rockaway AH

**REFERRING VET**

Dr. Maniar

**INVOICE**

16044

**DATE**

6/13/22



The information and recommendations provided are based on the images presented by the referring veterinarian. No evaluation can be communicated regarding pathology that was not visible in the image/video clips provided.

Thank you for this referral. If the clinical or image interpretation does not parallel your findings or if I can be of any further assistance please contact me.

**Eric Lindquist**, DMV, DABVP, Cert. IVUSS, CEO of SonoPath.com  
info@SonoPath.com