

PATIENT

Tempyx Dikeman

SPECIES

Feline

BREED

Maine Coon

SEX

Intact Female

AGE

1 Year 4 Months

WEIGHT

8.9 Pounds

INTERPRETED BY

Eric Lindquist, DMV
DABVP, Cert. IVUSS

IMAGING PERFORMED BY

Jasmine Palacios, SDEP
Attendee

HOSPITAL NAME

Rivers Edge PMC

REFERRING VET

Dr. Travis Gibson

INVOICE

16027

DATE

6/11/22

PRESENTING CLINICAL SIGNS

History: Owner noticed vaginal discharge yesterday. Pet was naturally bred roughly 30 days ago. No exposure since. BAR on PE with slight purulent appearance to hair around vulva and rectum. Vulva of appearing normal size and no discharge.

Abnormal PE/Chem/CBC/UA Results: See attached labs: CBC- Leukocytosis 24.72K/uL, Neutrophilia with left shift 12.68 K/uL, Lymphocytosis 7.96 K/uL, Monocytosis 2.8 K/uL See attached labs: Chem- WNL

LIMITED ULTRASONOGRAPHIC EXAMINATION

The **urinary bladder** was unremarkable. Surrounding tissues in the image set were unremarkable.

The **uterus** was dilated (up to 2.0 cm) with echogenic fluid, extending both in the right and the left limbs. Slight areas of free fluid noted. The uterine wall was thickened.

ULTRASONOGRAPHIC FINDINGS

- Pyometra

INTERPRETATION OF THE FINDINGS & FURTHER RECOMMENDATIONS

Surgical urgency recommended. I recommend immediate ovariohysterectomy.

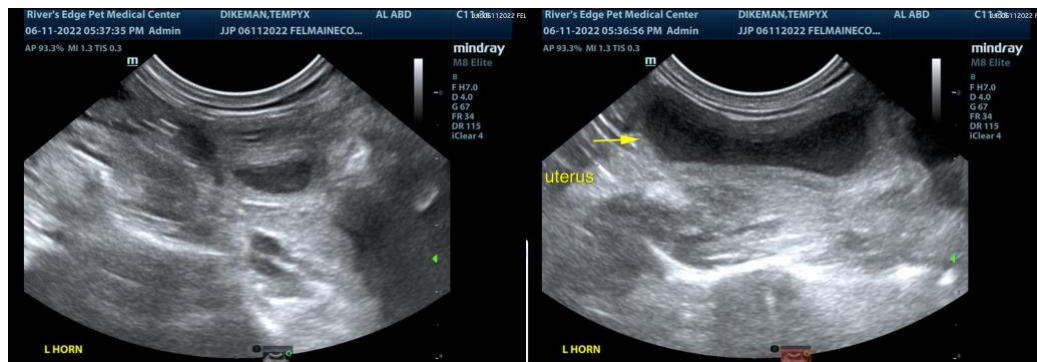
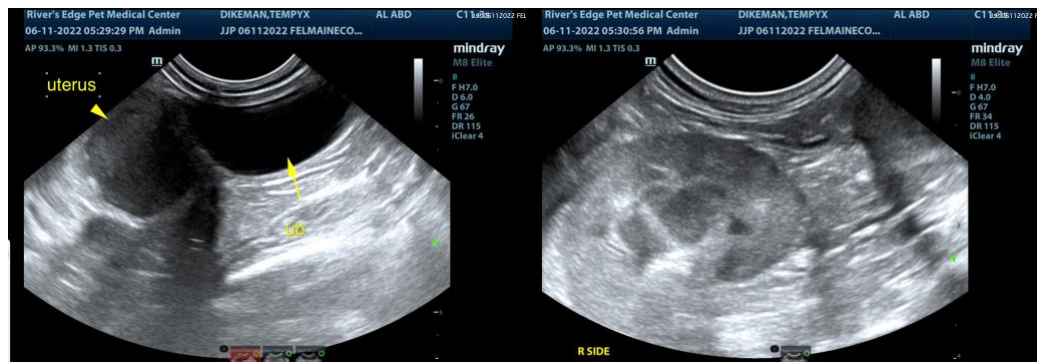

The information and recommendations provided are based on the images presented by the referring veterinarian. No evaluation can be communicated regarding pathology that was not visible in the image/video clips provided.

Thank you for this referral. If the clinical or image interpretation does not parallel your findings or if I



PATIENT

can be of any further assistance please contact me.

Tempyx Dikeman

SPECIES

Feline

BREED

Maine Coon

SEX

Intact Female

AGE

1 Year 4 Months

WEIGHT

8.9 Pounds

INTERPRETED BY

Eric Lindquist, DMV
DABVP, Cert. IVUSS

**IMAGING
PERFORMED BY**

Jasmine Palacios, SDEP
Attendee

HOSPITAL NAME

Rivers Edge PMC

REFERRING VET

Dr. Travis Gibson

INVOICE

16027

DATE

6/11/22