

PATIENT	PRESENTING CLINICAL SIGNS
Smoky Armstrong	History: Seen in March 2022 for poor appetite. CBC/Chem/T4 done then showed mild electrolyte abnormalities and increased bilirubin. He weighed 13.7#. He now weighs 11# and his appetite has been less than usual.
SPECIES	
Feline	Abnormal PE/Chem/CBC/UA Results: Mild electrolyte abnormalities and increased bilirubin on CBC/Chem/T4 done in March.
BREED	ULTRASONOGRAPHIC EXAMINATION OF THE ABDOMEN
DSH	Urinary System
SEX	The urinary bladder , trigone, and pelvic urethra presented normal thicknesses and normal tone. The ureters were not visible which is normal. No uroliths or sediment were visualized, and anechoic urine was present. No evidence of inflammatory or neoplastic changes were noted. Ureteral papillae were normal. The pelvic urethra was imaged 1.0 cm beyond the cystourethral junction.
Neutered Male	
AGE	The kidneys revealed normal size and structure, corticomedullary definition and ratio for this age. The cortices presented largely uniform texture with normal echogenic relationship to liver and spleen. Medullary structure differed distinctly from the cortex and no evidence of pelvic dilation was present. The capsules were acceptably uniform without significant irregularities. The kidneys measured 3.5 cm each.
13 Years	
WEIGHT	Adrenal Glands
11 Pounds	The left adrenal gland was visualized and recognized as having normal shape, size, position and echogenicity for this breed. The phrenic vasculature, glandular echogenicity and detail were unremarkable. Capsule, cortex, and medullary definition were normal for this age patient. The left adrenal gland measured 0.4 cm.
INTERPRETED BY	The region of the right adrenal gland revealed no evident pathology.
Eric Lindquist, DMV DABVP, Cert. IVUSS	
IMAGING PERFORMED BY	Spleen
Cassidy Braverman, CVT	The spleen presented a smooth homogeneous parenchyma hyperechoic to liver and renal cortical parenchyma. The capsule was smooth without noticeable expansion or deviation from within the spleen or adjacent pathology. The splenic vasculature demonstrated normal volume without signs of congestion or thrombosis. No sonographic evidence of acute or chronic inflammatory, neoplastic, or infarctual changes were noted.
HOSPITAL NAME	Liver
Bush AH	The liver images from right and left intercostal as well as subcostal views revealed subjectively normal liver size, contour, and structure. Some age-related parenchymal remodeling was noted but likely not clinically significant at this time. Vascular and biliary tracts were of normal volume and no evidence of congestion was noted. The gallbladder presented some dependent debris with essentially normal contour. The cystic and common bile ducts were normal. No overt evidence of active inflammatory, infiltrative or regenerative pathology was noted but should be paired with current or past LE elevations regarding any clinical significance to this presentation. The hepatic lymph nodes were unremarkable.
REFERRING VET	Gastrointestinal
Dr. Yeager	
INVOICE	
16008	
DATE	
6/10/22	

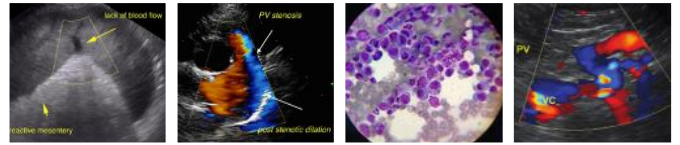

PATIENT

Smoky Armstrong

Progressive thickening from the **pyloric** antrum to the gastroesophageal inlet was noted, occupying the cardia portion of the stomach. The gastric mass was highly vascular and peripherally inflamed. Ultrasound guided 25-gauge FNA indicated. The mass is not resectable. Minor areas of intestinal thickening noted elsewhere.

SPECIES

Feline

Pancreas

The base and limbs of the **pancreas** were observed to be largely isoechoic to surrounding omental fat. Pancreatic duct and capsular contour were acceptably normal and parenchyma respected normal curvilinear patterns. No overt evidence of active inflammatory or neoplastic disease was noted.

BREED

DSH

ULTRASONOGRAPHIC FINDINGS

SEX

Neutered Male

Primary Findings

- Concentric gastric mass extending into the gastroesophageal inlet. Minor intestinal thickening noted elsewhere.

AGE

13 Years

Secondary Findings

- Age-related hepatic changes

INTERPRETATION OF THE FINDINGS & FURTHER RECOMMENDATIONS

WEIGHT

11 Pounds

Ultrasound guided FNA and immediate chemotherapeutic intervention warranted. Significant regional inflammation was present.

INTERPRETED BY

Eric Lindquist, DMV
DABVP, Cert. IVUSS

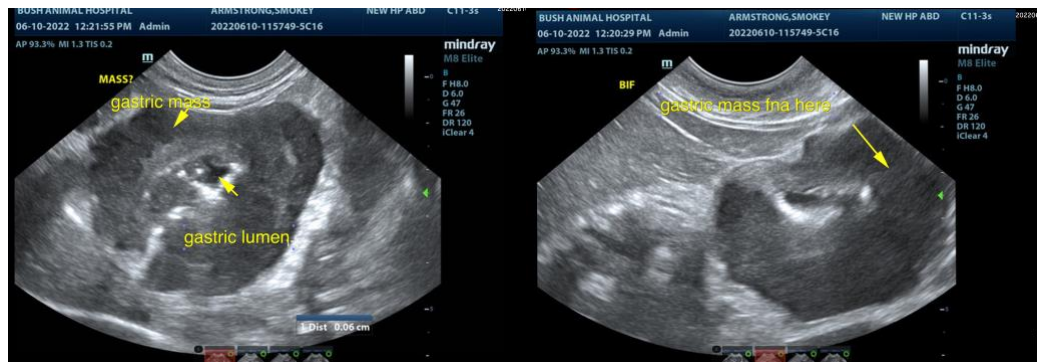

IMAGING PERFORMED BY

Cassidy Braverman,
CVT

HOSPITAL NAME

Bush AH

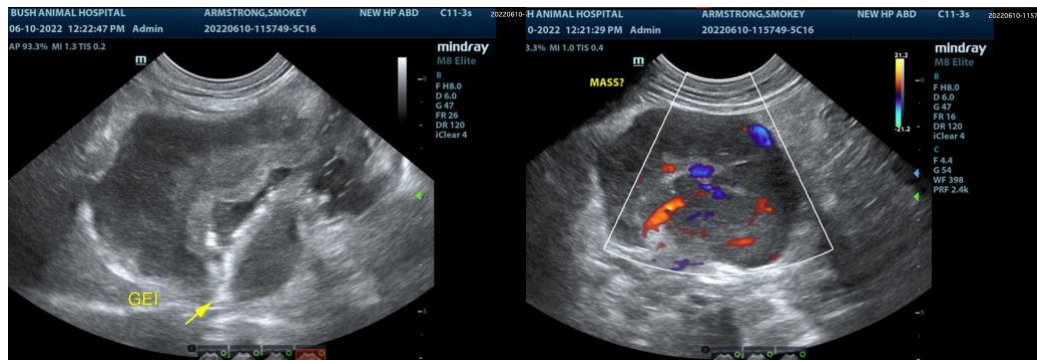

REFERRING VET

Dr. Yeager

INVOICE

16008

DATE

6/10/22

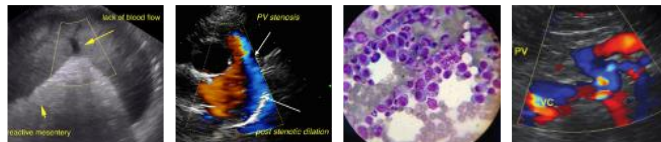

PATIENT

Smoky Armstrong

SPECIES

Feline

BREED

DSH

SEX

Neutered Male

AGE

13 Years

WEIGHT

11 Pounds

INTERPRETED BY

Eric Lindquist, DMV
DABVP, Cert. IVUSS

IMAGING PERFORMED BY

Cassidy Braverman,
CVT

HOSPITAL NAME

Bush AH

REFERRING VET

Dr. Yeager

INVOICE

16008

DATE

6/10/22

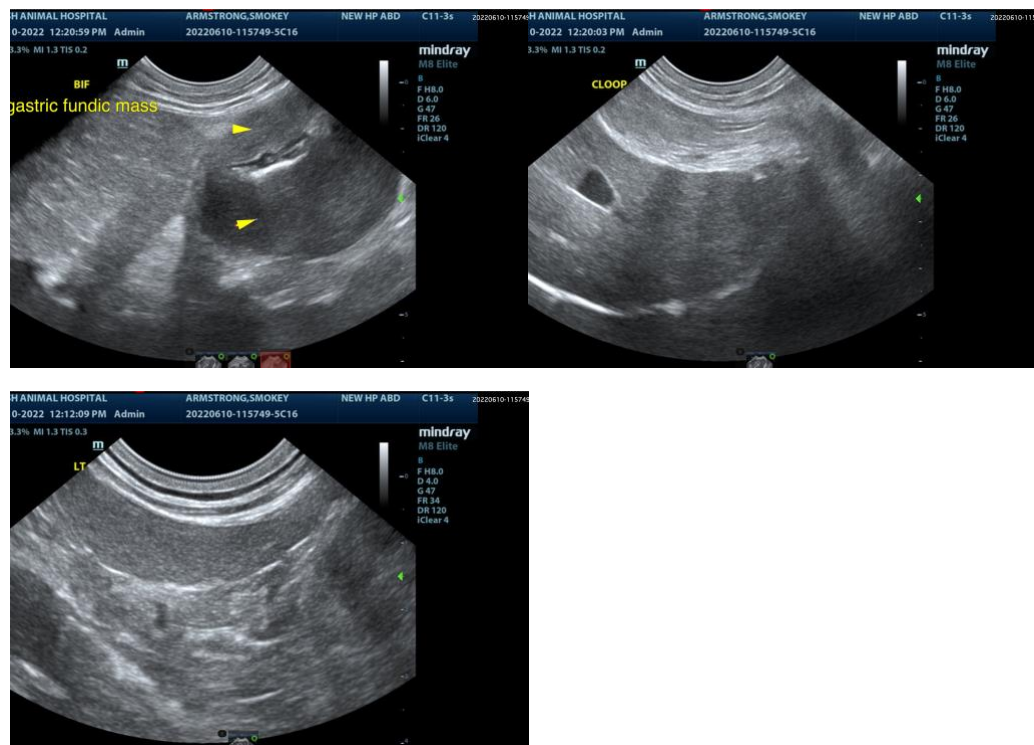

The information and recommendations provided are based on the images presented by the referring veterinarian. No evaluation can be communicated regarding pathology that was not visible in the image/video clips provided.

Thank you for this referral. If the clinical or image interpretation does not parallel your findings or if I can be of any further assistance please contact me.

Eric Lindquist, DMV, DABVP, Cert. IVUSS, CEO of SonoPath.com
info@SonoPath.com