

PATIENT

Boomer Patton

PRESENTING CLINICAL SIGNS

Presented 2 months ago for swelling in cervical region. Was put on amox and enro, mass decreased in size. since stopping AB mass has grown.

SPECIES

Canine

LIMITED ULTRASONOGRAPHIC EXAMINATION

A well circumscribed 5.0 cm echogenic fluid-filled structure was noted with echogenic tissue remodeling. Appears encapsulated. Given the position, this is most consistent with sialocele.

BREED

Hound X

Pericapsular inflammatory pattern noted. Cannot rule out thyroid origin. However, this would be an odd presentation for a thyroid.

SEX

Intact Male

- Suspect sialocele, less likely possibility of cystic carcinoma – appears eventually resectable.

INTERPRETATION OF THE FINDINGS & FURTHER RECOMMENDATIONS

AGE

6 Years

Ultrasound guided drainage of the fluid-filled portion with culture and sensitivity and FNA of the parenchymal portion recommended to rule out neoplasia. CT evaluation would be ideal. Drain placement may be appropriate. This is likely granulomatous. Abscess owing to penetrating foreign body or esophageal penetration also possible, yet no foreign bodies noted.

WEIGHT

68 Pounds

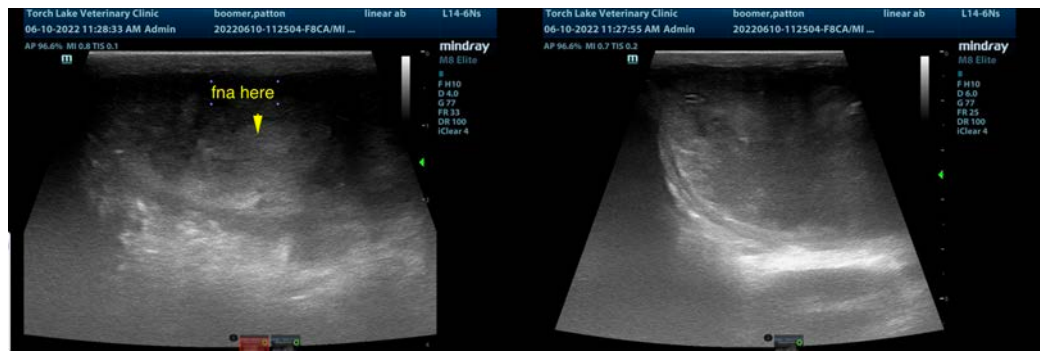

INTERPRETED BY

Eric Lindquist, DMV

DABVP, Cert. IVUSS

IMAGING PERFORMED BY

Dr. Adrienne Waffle

HOSPITAL NAME

Torch Lake VC

REFERRING VET

Dr. Adrienne Waffle



INVOICE

38635

DATE

6/10/22



PATIENT

Boomer Patton

The information and recommendations provided are based on the images presented by the referring veterinarian/sonographer. No evaluation can be communicated regarding pathology that was not visible in the image/video clips provided.

SPECIES

Canine

Thank you for this referral. If the clinical or image interpretation does not parallel your findings or if I can be of any further assistance please contact me.

Eric Lindquist, DMV, DABVP, Cert. IVUSS, CEO of SonoPath.com

info@SonoPath.com

BREED

Hound X

SEX

Intact Male

AGE

6 Years

WEIGHT

68 Pounds

INTERPRETED BY

Eric Lindquist, DMV

DABVP, Cert. IVUSS

IMAGING PERFORMED BY

Dr. Adrienne Waffle

HOSPITAL NAME

Torch Lake VC

REFERRING VET

Dr. Adrienne Waffle

INVOICE

38635

DATE

6/10/22