



PATIENT

Cookie McNally

SPECIES

Canine

BREED

Pitbull

SEX

Spayed Female

AGE

9

WEIGHT

56 lbs

INTERPRETED BY

Eric Lindquist, DMV,
DABVP(CFM), Cert.
IVUSS

IMAGING PERFORMED BY

Dr. Basim

HOSPITAL NAME

Kew Gardens Animal
Hospital

REFERRING VET

Dr. Basim

INVOICE

16227

DATE

06/1/26

PRESENTING CLINICAL SIGNS

Lethargy, sleeping a lot, sudden jumping from the couch, did not eat yesterday, but she eats a little bit today

Abnormal PE/Chem/CBC/UA Results: anemia, low platelets, high PT and PTT

ULTRASONOGRAPHIC EXAMINATION OF THE ABDOMEN

Urinary System

The **urinary bladder**, trigone, and pelvic urethra presented normal thicknesses and normal tone. The ureters were not visible which is normal. No uroliths or sediment were visualized, and anechoic urine was present. No evidence of inflammatory or neoplastic changes were noted. Ureteral papillae were normal.

The **kidneys** revealed normal size and structure, corticomedullary definition and ratio for this age. The cortices presented largely uniform texture with normal echogenic relationship to liver and spleen. Medullary structure differed distinctly from the cortex and no evidence of pelvic dilation was present. The capsules were acceptably uniform without significant irregularities. The left kidney measured 5.6 cm in length. The right kidney measured 5.6 cm in length.

Adrenal Glands

Both **adrenal glands** were not visualized.

Spleen

The **spleen** presented a smooth homogeneous parenchyma hyperechoic to liver and renal cortical parenchyma. The capsule was smooth without noticeable expansion or deviation from within the spleen or adjacent pathology. The splenic vasculature demonstrated normal volume without signs of congestion or thrombosis. No sonographic evidence of acute or chronic inflammatory, neoplastic, or infarctual changes were noted.

Liver

The **liver** images from right and left intercostal as well as subcostal views revealed subjectively normal liver size, contour, and structure. Some mild age-related parenchymal remodeling was noted but likely not clinically significant at this time. Vascular and biliary tracts were of normal volume and no evidence of congestion was noted. The gallbladder presented some dependent debris with essentially normal contour. The cystic and common bile ducts were normal. No overt evidence of active inflammatory, infiltrative or regenerative pathology was noted but should be paired with current or past LE elevations regarding any clinical significance to this presentation. The hepatic lymph nodes were unremarkable.

Gastrointestinal

There was some residual chyme and gas was noted in the **stomach**, yet not pathological. This is consistent with end post prandial presentation. Transit of chyme into the small intestine was normal. Curvilinear patterns were maintained throughout the GI tract. No evidence of pathology. Small and large intestine demonstrated normal luminal chyme and stool consistency respectively. No obstructive or overt infiltrative disease was noted. No associated abnormal lymphatic activity was noted.



PATIENT

Pancreas

Cookie McNally

The base and limbs of the **pancreas** were observed to be largely isoechoic to surrounding omental fat. Pancreatic duct and capsular contour were acceptably normal and parenchyma respected normal curvilinear patterns. No overt evidence of active inflammatory or neoplastic disease was noted.

SPECIES

Canine

Free Abdomen

BREED

Pitbull

A moderate amount of **free fluid** was present within the abdomen. An undifferentiated mixed hypoechoic mass was noted in the mid abdomen measuring 11.4 cm.

SEX

Spayed Female

ULTRASONOGRAPHIC FINDINGS

- Mid abdominal mass with free fluid- suspect splenic origin yet cannot confirm. Hemangiosarcoma suspected, benign hyperplasia, round cell neoplasia possible.
- Age-related hepatic remodeling.
- Partially full stomach.

AGE

9

INTERPRETATION OF THE FINDINGS & FURTHER RECOMMENDATIONS

Chest radiographs and exploratory surgery are indicated.

WEIGHT

56 lbs

INTERPRETED BY

Eric Lindquist, DMV,
DABVP(CFM), Cert.
IVUSS

IMAGING PERFORMED BY

Dr. Basim

HOSPITAL NAME

Kew Gardens Animal Hospital

REFERRING VET

Dr. Basim

INVOICE

16227

DATE

06/1/26

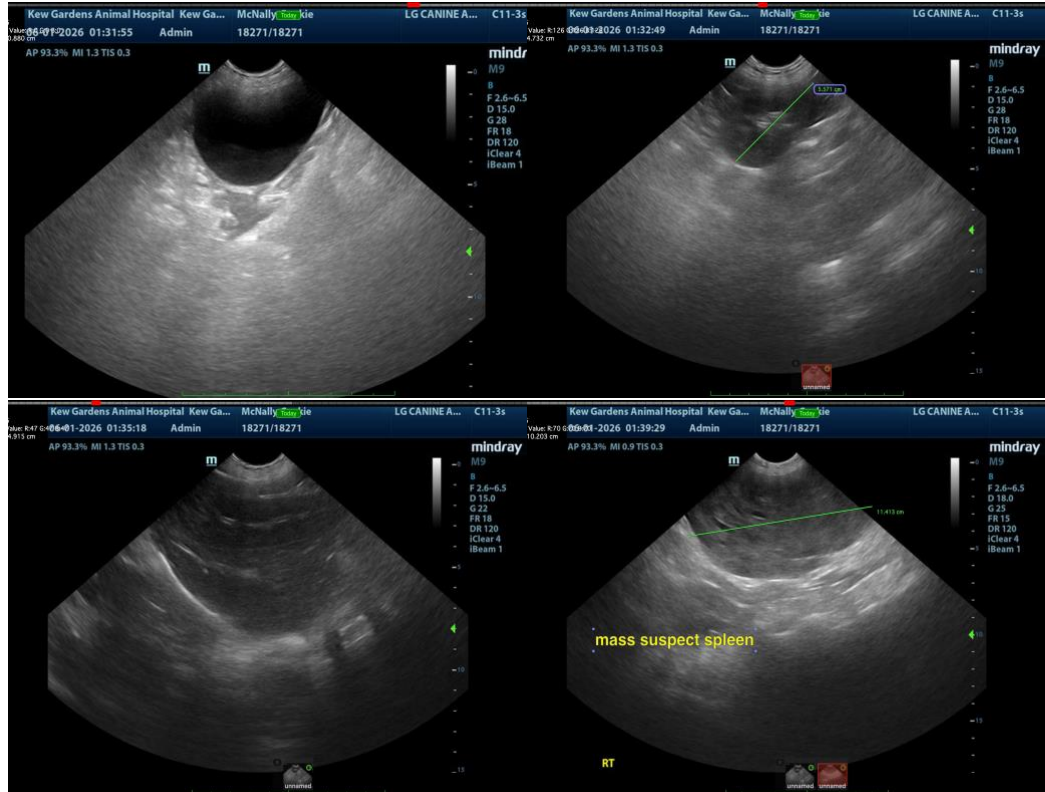

The information and recommendations provided are based on the images presented by the referring



PATIENT

Cookie McNally

SPECIES

Canine

BREED

Pitbull

SEX

Spayed Female

AGE

9

WEIGHT

56 lbs

INTERPRETED BY

Eric Lindquist, DMV,
DABVP(CFM), Cert.
IVUSS

IMAGING PERFORMED BY

Dr. Basim

HOSPITAL NAME

Kew Gardens Animal
Hospital

REFERRING VET

Dr. Basim

INVOICE

16227

DATE

06/1/26

veterinarian/sonographer. No evaluation can be communicated regarding pathology that was not visible in the image/video clips provided.

Thank you for this referral. If the clinical or image interpretation does not parallel your findings or if I can be of any further assistance, please contact me.

Eric Lindquist, DMV, DABVP(CFM), Cert. IVUSS,

CEO, Owner, Founder -- SonoPath.com

info@SonoPath.com