



PATIENT

Manco Colasurdo

PRESENTING CLINICAL SIGNS

re check prev u/s on 5/30

SPECIES

Feline

ULTRASONOGRAPHIC EXAMINATION OF THE ABDOMEN

Urinary System

The **urinary bladder**, trigone, and pelvic urethra presented normal thicknesses and normal tone. The ureters were not visible which is normal. No uroliths or sediment were visualized and anechoic urine was present. No evidence of inflammatory or neoplastic changes were noted. Ureteral papillae were normal.

BREED

DSH

SEX

Neutered Male

The **kidneys** presented persistent hyperechoic medullary rim sign. The right kidney measured 4.34 cm. The left kidney measured 3.6 cm. Slight pyelectasia noted. The kidneys appeared hypervascular on power doppler assessment.

AGE

6 Months

Adrenal Glands

The regions of the **adrenal glands** were unremarkable.

Spleen

The **spleen** was slightly enlarged at 1.16 cm, yet less reticulated than the prior sonogram.

WEIGHT

9.5 Pounds

Liver

The **liver** revealed increased portal markings with coarse architecture. The gallbladder and common bile duct were unremarkable.

INTERPRETED BY

Eric Lindquist, DMV

DABVP, Cert. IVUSS

Gastrointestinal

Examination of the **gastrointestinal tract** revealed a stomach and intestine free of stasis, of normal wall thickness, acceptable curvilinear mural detail, and peristaltic activity. Small and large intestine demonstrated normal luminal chyme and stool consistency respectively. No obstructive or overt infiltrative disease was noted. No associated abnormal lymphatic activity was noted. Mesenteric lymph nodes were mildly enlarged and rounded, measuring up to 5.0 mm.

IMAGING PERFORMED BY

Jenn

Pancreas

Minor heterogeneous hypoechoic parenchymal changes noted in the area of the **pancreas**.

HOSPITAL NAME

Rockaway AH

Free Abdomen

The reactive mesentery noted on the prior sonogram appears to have largely subsided.

REFERRING VET

Dr. Maniar

ULTRASONOGRAPHIC FINDINGS

- Mesenteric lymphadenopathy
- Persistent mild splenic enlargement
- Medullary rim kidneys

INVOICE

38137

INTERPRETATION OF THE FINDINGS & FURTHER RECOMMENDATIONS

I'm still concerned for underlying FIP in this patient. However, I recommend discharging based on the patient's clinical status. Recheck sonogram if reactivation of the clinical signs occur or if weight loss persists. FNA of the spleen, kidney and liver would all be ideal in this patient.

DATE

6/1/22



PATIENT

Manco Colasurdo

SPECIES

Feline

BREED

DSH

SEX

Neutered Male

AGE

6 Months

WEIGHT

9.5 Pounds

INTERPRETED BY

Eric Lindquist, DMV
DABVP, Cert. IVUSS

IMAGING PERFORMED BY

Jenn

HOSPITAL NAME

Rockway AH

REFERRING VET

Dr. Maniar

INVOICE

38137

DATE

6/1/22

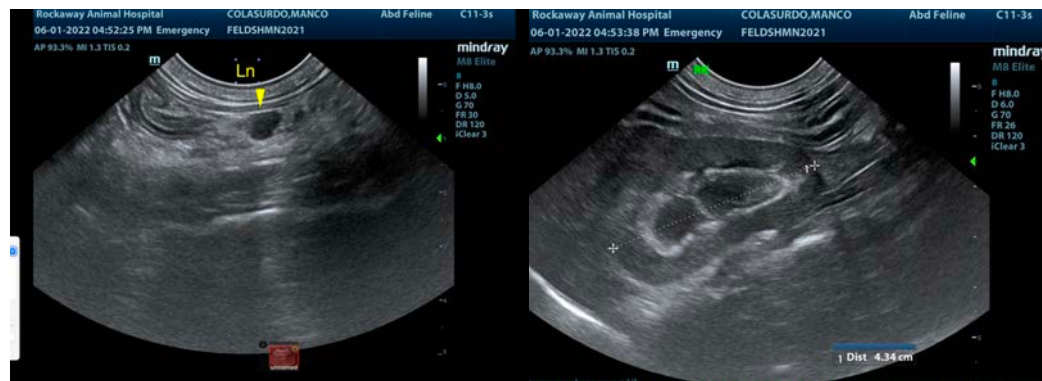
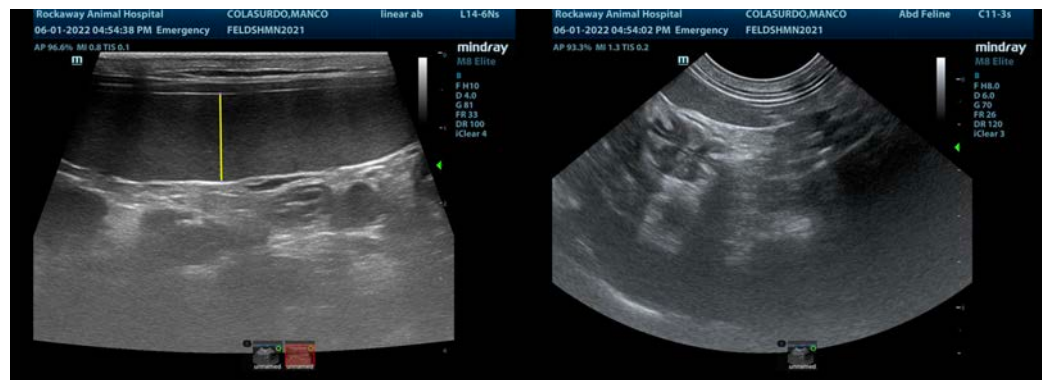



PATIENT

Manco Colasurdo

The information and recommendations provided are based on the images presented by the referring veterinarian/sonographer. No evaluation can be communicated regarding pathology that was not visible in the image/video clips provided.

SPECIES

Feline

Thank you for this referral. If the clinical or image interpretation does not parallel your findings or if I can be of any further assistance please contact me.

Eric Lindquist, DMV, DABVP, Cert. IVUSS, CEO of SonoPath.com

info@SonoPath.com

BREED

DSH

SEX

Neutered Male

AGE

6 Months

WEIGHT

9.5 Pounds

INTERPRETED BY

Eric Lindquist, DMV

DABVP, Cert. IVUSS

IMAGING PERFORMED BY

Jenn

HOSPITAL NAME

Rockaway AH

REFERRING VET

Dr. Maniar

INVOICE

38137

DATE

6/1/22