



PATIENT PRESENTING CLINICAL SIGNS

Leo Larson re check previous u/s on 5/4 On 5/5 did FNA on mass and drained abscess now re checking sent samples to the lab

SPECIES ULTRASONOGRAPHIC EXAMINATION OF THE ABDOMEN

Feline

Urinary System

BREED

The **urinary bladder**, trigone, and pelvic urethra presented normal thicknesses and normal tone. The ureters were not visible which is normal. No uroliths or sediment were visualized and anechoic urine was present. No evidence of inflammatory or neoplastic changes were noted. Ureteral papillae were normal.

SEX

Neutered Male

The **kidneys** revealed largely normal size and structure, corticomedullary definition and ratio (cortex 1/3 of medulla) were essentially maintained with some age-related loss of curvilinear patterns regarding the capsule and C/M junction. The cortices presented largely uniform texture with some increased echogenicity expected for his age patient. Medullary structure differed distinctly from that of the cortex and no evidence of pelvic dilation was present. The left kidney measured 4.36 cm. The right kidney measured 4.57 cm.

AGE

14 Years

Adrenal Glands

WEIGHT

10 Pounds

The regions of the **adrenal glands** were unremarkable.

Spleen

The **spleen** was persistently enlarged with swollen contour.

INTERPRETED BY Liver

Eric Lindquist, DMV

DABVP, Cert. IVUSS

The **liver** revealed microcystic changes with a cystadenomatous type mass in the caudal aspect of the left liver. Trace amounts of free fluid noted. Cystadenomatous type mass noted on the right liver as well. The gallbladder was unremarkable.

IMAGING PERFORMED BY Gastrointestinal

Jenn

The stomach itself was unremarkable. Variable minor intestinal thickening present. Reactive mesentery noted.

HOSPITAL NAME Pancreas

Rockaway AH

The cystic structure noted on the prior sonogram was persistent, suspected to be pancreatic abscess, measuring 3.4 cm and occupying the left pancreatic base. Other microcystic changes noted throughout the pancreas.

REFERRING VET ULTRASONOGRAPHIC FINDINGS

Dr. Maniar

- Persistent pancreatic abscess, geriatric abdomen otherwise

INVOICE INTERPRETATION OF THE FINDINGS & FURTHER RECOMMENDATIONS

37543

Unless neoplasia is found on samples obtained, ultrasound guided drainage or surgical drainage of the pancreatic abscess indicated. The liver lesions are likely benign. The spleen is likely reactive. I do not believe that complete resection of the pancreatic abscess would be possible. However, this could be attempted and would be a surgical judgement call during exploratory.

DATE

5/9/22



PATIENT

Leo Larson

SPECIES

Feline

BREED

DSH

SEX

Neutered Male

AGE

14 Years

WEIGHT

10 Pounds

INTERPRETED BY

Eric Lindquist, DMV

DABVP, Cert. IVUSS

IMAGING PERFORMED BY

Jenn

HOSPITAL NAME

Rockway AH

REFERRING VET

Dr. Maniar

INVOICE

37543

DATE

5/9/22

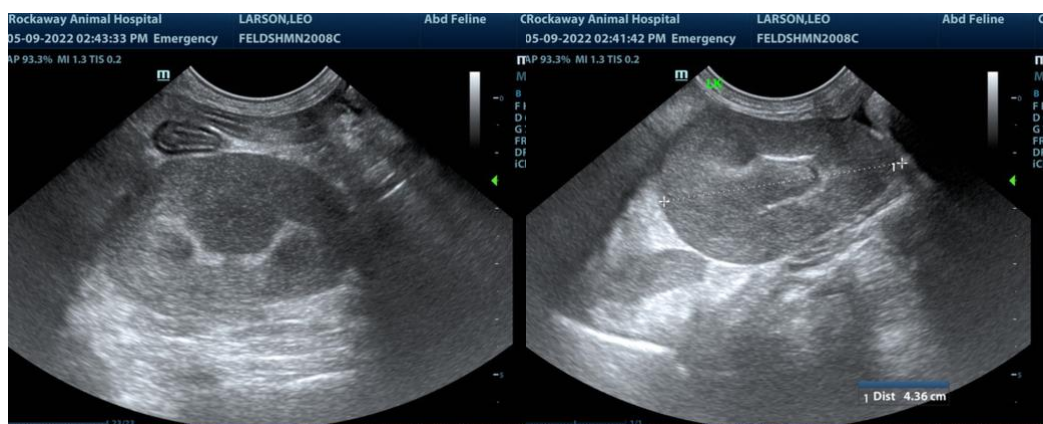
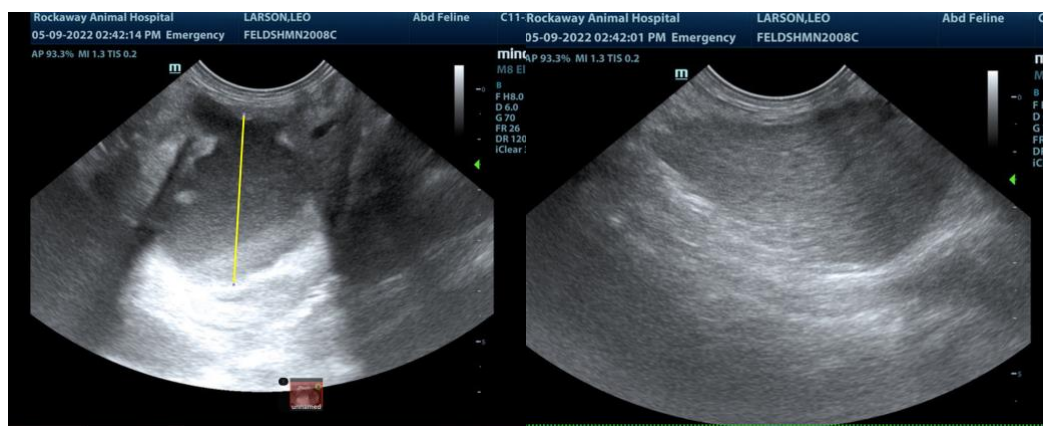
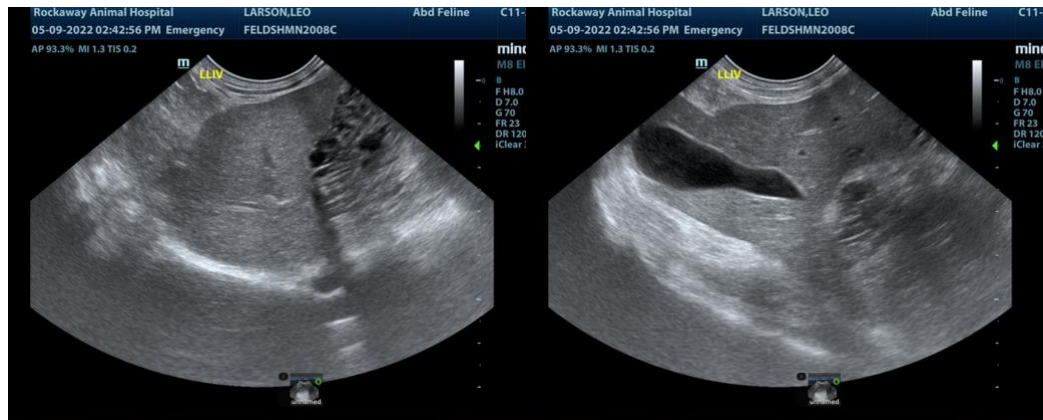

The information and recommendations provided are based on the images presented by the referring veterinarian/sonographer. No evaluation can be communicated regarding pathology that was not visible in the image/video clips provided.

Thank you for this referral. If the clinical or image interpretation does not parallel your findings or if I can be of any further assistance please contact me.

Eric Lindquist, DMV, DABVP, Cert. IVUSS, CEO of SonoPath.com

info@SonoPath.com