



PATIENT

Juno Young-Harbour

SPECIES

Canine

BREED

Wheaton
Terrier/Poodle Mix

SEX

Spayed Female

AGE

8 Years 5 Months

WEIGHT

18.3 kg

INTERPRETED BY

Eric Lindquist, DMV,
DABVP(CFM), Cert.
IVUSS

IMAGING PERFORMED BY

Dr. Jodi Harbour

HOSPITAL NAME

Royal Loop Vet Clinic

REFERRING VET

Dr. Jodi Harbour

INVOICE

16002

DATE

05/08/26

PRESENTING CLINICAL SIGNS

History of dietary indiscretion versus allergies but has done very well on MCRC HP and by avoiding chicken. No C/S/V/D Very active dog. Good routine appetite

Abnormal PE/Chem/CBC/UA Results Unremarkable lab work Normal physical exam Normal vitals

ULTRASONOGRAPHIC EXAMINATION OF THE ABDOMEN

Urinary System

The **urinary bladder**, trigone, and pelvic urethra to a depth of 1.0 cm presented normal thicknesses and normal tone. The ureters were not visible which is normal. No uroliths or sediment were visualized, and anechoic urine was present. No evidence of inflammatory or neoplastic changes were noted. Ureteral papillae were normal.

The **kidneys** revealed normal size and structure, corticomedullary definition and ratio for this age. The cortices presented largely uniform texture with normal echogenic relationship to liver and spleen. Medullary structure differed distinctly from the cortex and no evidence of pelvic dilation was present. The capsules were acceptably uniform without significant irregularities. The left kidney measured 4.8 cm in length. The right kidney measured 6.3 cm in length.

Adrenal Glands

Both **adrenal glands** were visualized and recognized as having normal shape, size, position and echogenicity for this breed. The phrenic vasculature, glandular echogenicity and detail were unremarkable. Capsule, cortex, and medullary definition were normal for this age patient. The left adrenal gland measured 0.50 cm width. The right adrenal gland measured 1.1 cm width at the cranial pole and 0.60 cm width at the caudal pole.

Spleen

The **spleen** presented largely normal with slight hypoechoic nodular changes noted in the mid caudal body measuring up to 2.0 cm.

Liver

The **liver** images submitted revealed subjectively normal liver size, contour, and structure. Parenchymal echogenicity was naturally coarse and hypoechoic to the spleen. Vascular and biliary tracts were of normal volume with no evidence of congestion. The gallbladder presented acceptably thin walls with primarily anechoic content. The cystic and common bile ducts were normal. No pathological hepatic lymphadenopathy was evident. No overt structural evidence of inflammatory, infiltrative or regenerative pathology was evident.

Gastrointestinal

Examination of the **gastrointestinal tract** revealed a stomach and intestine free of stasis, of normal wall thickness, acceptable curvilinear mural detail, and peristaltic activity. Small and large intestine demonstrated normal luminal chyme and stool consistency respectively. No obstructive or overt infiltrative disease was noted. No associated abnormal lymphatic activity was noted.

Pancreas



PATIENT

Juno Young-Harbour

SPECIES

Canine

BREED

Wheaton
Terrier/Poodle Mix

SEX

Spayed Female

AGE

8 Years 5 Months

WEIGHT

18.3 kg

INTERPRETED BY

Eric Lindquist, DMV,
DABVP(CFM), Cert.
IVUSS

IMAGING PERFORMED BY

Dr. Jodi Harbour

HOSPITAL NAME

Royal Loop Vet Clinic

REFERRING VET

Dr. Jodi Harbour

INVOICE

16002

DATE

05/08/26

The base and limbs of the **pancreas** were observed to be largely isoechoic to surrounding omental fat. Pancreatic duct and capsular contour were acceptably normal and parenchyma respected normal curvilinear patterns. No overt evidence of active inflammatory or neoplastic disease was noted.

ULTRASONOGRAPHIC FINDINGS

- Mild nodular hyperplasia splenic pattern.

INTERPRETATION OF THE FINDINGS & FURTHER RECOMMENDATIONS

25-gauge FNA of the spleen would be ideal. No evidence of gross pathology.

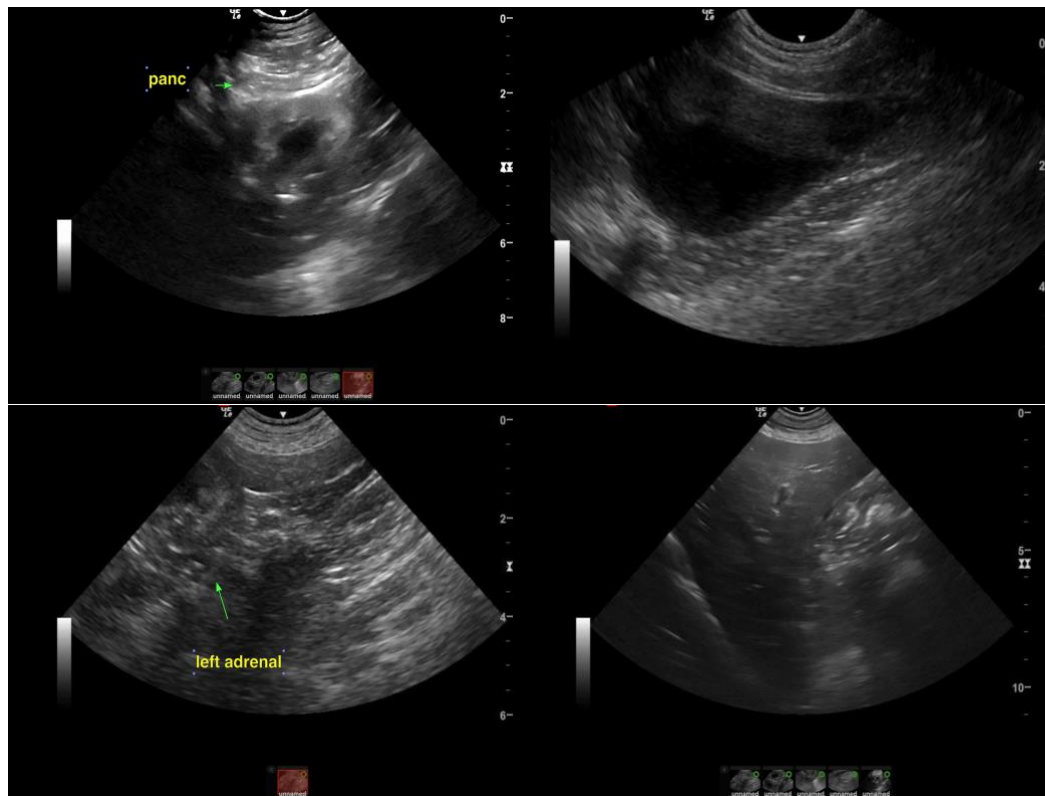



PATIENT

Juno Young-Harbour

SPECIES

Canine

BREED

Wheaton
Terrier/Poodle Mix

SEX

Spayed Female

AGE

8 Years 5 Months

WEIGHT

18.3 kg

INTERPRETED BY

Eric Lindquist, DMV,
DABVP(CFM), Cert.
IVUSS

IMAGING PERFORMED BY

Dr. Jodi Harbour

HOSPITAL NAME

Royal Loop Vet Clinic

REFERRING VET

Dr. Jodi Harbour

INVOICE

16002

DATE

05/08/26

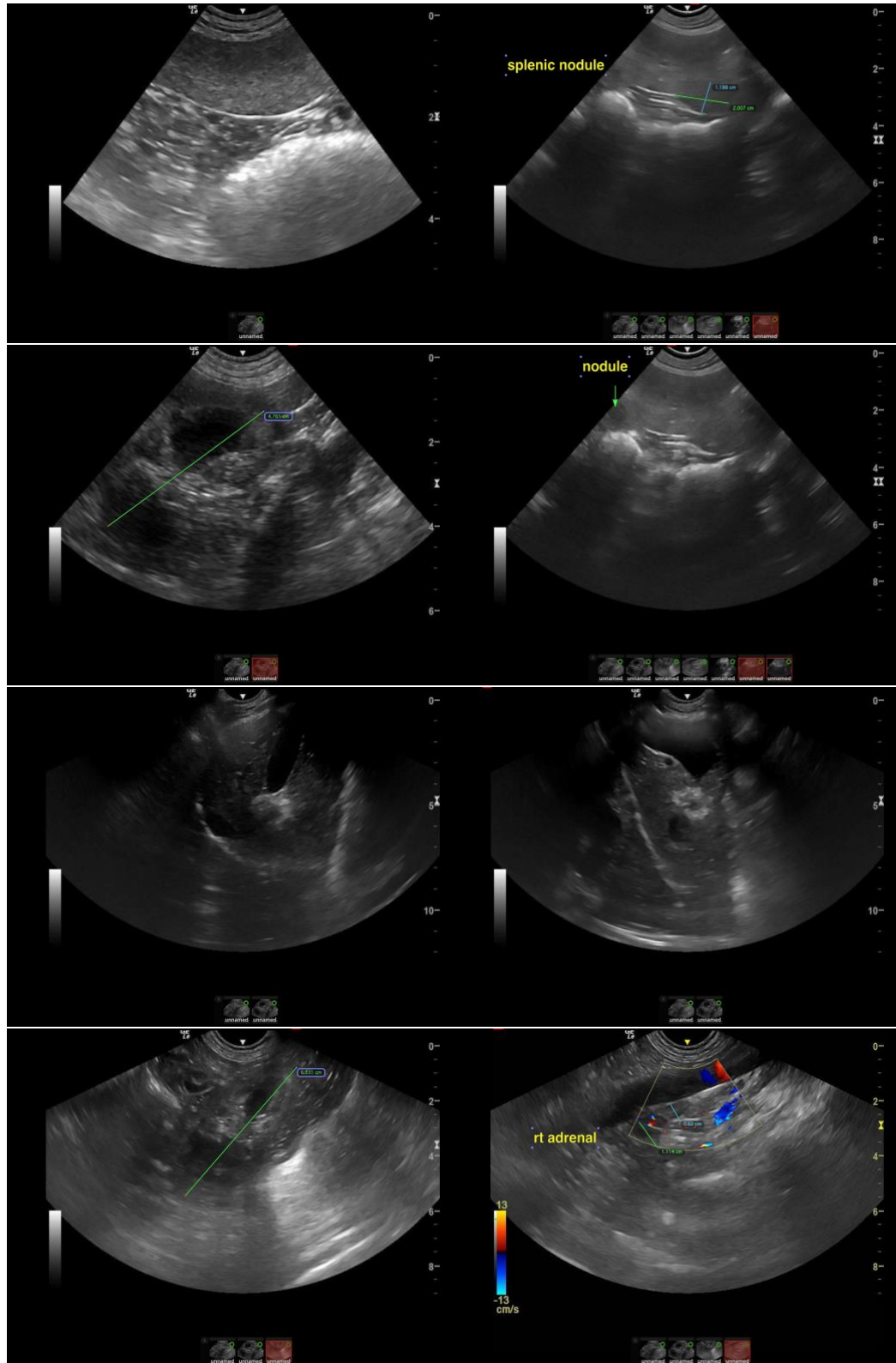



PATIENT

Juno Young-Harbour

SPECIES

Canine

BREED

Wheaton
Terrier/Poodle Mix

SEX

Spayed Female

AGE

8 Years 5 Months

WEIGHT

18.3 kg

INTERPRETED BY

Eric Lindquist, DMV,
DABVP(CFM), Cert.
IVUSS

IMAGING PERFORMED BY

Dr. Jodi Harbour

HOSPITAL NAME

Royal Loop Vet Clinic

REFERRING VET

Dr. Jodi Harbour

INVOICE

16002

DATE

05/08/26

The information and recommendations provided are based on the images presented by the referring veterinarian/sonographer. No evaluation can be communicated regarding pathology that was not visible in the image/video clips provided.

Thank you for this referral. If the clinical or image interpretation does not parallel your findings or if I can be of any further assistance, please contact me.

Eric Lindquist, DMV, DABVP(CFM), Cert. IVUSS,

CEO, Owner, Founder -- SonoPath.com

info@SonoPath.com