



PATIENT

Ivy Siripalaka

SPECIES

Canine

BREED

Italian Greyhound

SEX

Spayed Female

AGE

5 Years

WEIGHT

14 lbs

INTERPRETED BY

Eric Lindquist, DMV,
DABVP(CFM), Cert.
IVUSS

IMAGING PERFORMED BY

Vincent Ravancho CVT

HOSPITAL NAME

Bergen County
Veterinary Center

REFERRING VET

Dr. Megan Moore

INVOICE

15953

DATE

05/08/26

PRESENTING CLINICAL SIGNS

Rule out liver shunt vs MVD. Clinical findings - Grade 1-2 dental dz, sebaceous cysts R thorax, persistent ALT elevation, hx seizures. No current medications.

Abnormal PE/Chem/CBC/UA Results: HCT 66.8%, HGB 23.6, ALT 286, 4Dx Neg

ULTRASONOGRAPHIC EXAMINATION OF THE ABDOMEN

Urinary System

The **urinary bladder**, trigone, and pelvic urethra to a depth of 3.0 cm presented normal thicknesses and normal tone. The ureters were not visible which is normal. No uroliths or sediment were visualized, and anechoic urine was present. No evidence of inflammatory or neoplastic changes were noted. Ureteral papillae were normal.

The **kidneys** revealed normal size and structure, corticomedullary definition and ratio for this age. The cortices presented largely uniform texture with normal echogenic relationship to liver and spleen. Medullary structure differed distinctly from the cortex and no evidence of pelvic dilation was present. The capsules were acceptably uniform without significant irregularities. The left kidney measured 3.7 cm in length. The right kidney measured 4.27 cm in length.

Adrenal Glands

Both **adrenal glands** were visualized and recognized as having normal shape, size, position and echogenicity for this breed. The phrenic vasculature, glandular echogenicity and detail were unremarkable. Capsule, cortex, and medullary definition were normal for this age patient. The left adrenal gland measured 1.35 cm x 0.54 cm width at the caudal pole and 0.43 cm width at the cranial pole. The right adrenal gland measured 1.16 cm x 0.42 cm width at the cranial pole and 0.42 cm width at the caudal pole.

Spleen

The **spleen** presented a smooth homogeneous parenchyma hyperechoic to liver and renal cortical parenchyma. The capsule was smooth without noticeable expansion or deviation from within the spleen or adjacent pathology. The splenic vasculature demonstrated normal volume without signs of congestion or thrombosis. No sonographic evidence of acute or chronic inflammatory, neoplastic, or infarctual changes were noted.

Liver

The **liver** revealed normal intrahepatic vascular volume. No evidence of intrahepatic or extrahepatic shunting. Minor microhepatica was noted in this patient. Portal vein / vena cava ratio was 1:1. The gallbladder and common bile duct were unremarkable.

Gastrointestinal

Examination of the **gastrointestinal tract** revealed a stomach and intestine free of stasis, of normal wall thickness, acceptable curvilinear mural detail, and peristaltic activity. Small and large intestine demonstrated normal luminal chyme and stool consistency respectively. No obstructive or overt infiltrative disease was noted. No associated abnormal lymphatic activity was noted.

Pancreas



PATIENT

Ivy Siripalaka

SPECIES

Canine

BREED

Italian Greyhound

SEX

Spayed Female

AGE

5 Years

WEIGHT

14 lbs

INTERPRETED BY

Eric Lindquist, DMV,
DABVP(CFM), Cert.
IVUSS

IMAGING PERFORMED BY

Vincent Ravancho CVT

HOSPITAL NAME

Bergen County
Veterinary Center

REFERRING VET

Dr. Megan Moore

INVOICE

15953

DATE

05/08/26

The base and limbs of the **pancreas** were observed to be largely isoechoic to surrounding omental fat. Pancreatic duct and capsular contour were acceptably normal and parenchyma respected normal curvilinear patterns. No overt evidence of active inflammatory or neoplastic disease was noted.

ULTRASONOGRAPHIC FINDINGS

- Minor microhepatica. Unremarkable liver otherwise. No evidence of macroscopic shunting.

INTERPRETATION OF THE FINDINGS & FURTHER RECOMMENDATIONS

If bile acids are elevated, a nonspecific low-grade inflammatory hepatopathy or reactive hepatopathy, given the ALT elevations. If bile acids are elevated, then portal hypoplasia/microvascular dysplasia is likely yet unremarkable as is the remainder of the abdomen.

The hepatic clinical sonographic presentation is most consistent with Reactive Hepatopathy which is the most common cause of liver enzyme elevation in dogs and cats. The presumption is that gut and other organ antigen stimuli may be causing a low-grade immune response through portal system with which the liver is reacting to causing low-grade enzyme elevations. US-guided FNA could be performed to assess if low grade lymphoplasmacytic inflammation is present that would support this theory. If FNA is performed, please ask the cytologist to emphasize the primary inflammatory cell type. Empirical treatment measures to address this issue can include diet change to hydrolyzed diet, probiotics, deworming, nutraceuticals (SAME, Actigall...), dental exam and cleaning, and potentially antibiotics such as Clavamox. Metronidazole and Tylosin have traditionally been utilized for this purpose but new studies show that both these antibiotics can disrupt the normal intestinal bacterial flora (intestinal dysbiosis) for weeks and up to 4-6 months. Therefore, Metronidazole and Tylosin should be utilized as a last resort if other efforts have not been effective and sonographic organ appearance remains benign.

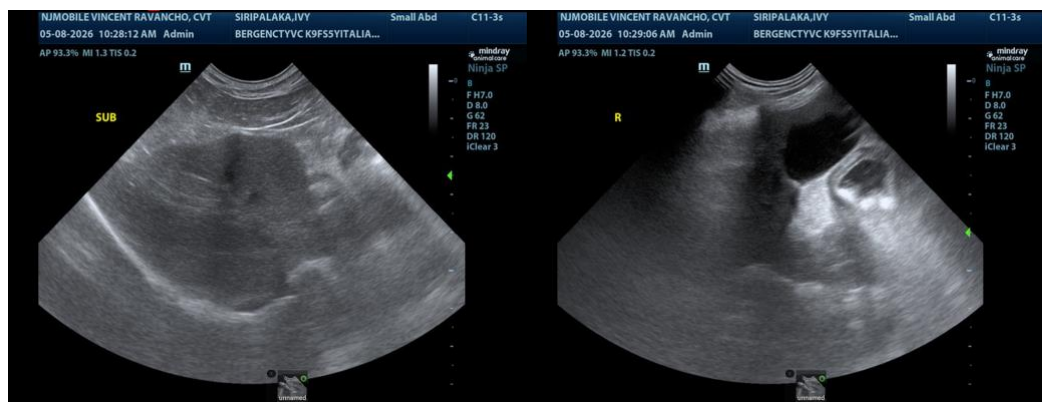



PATIENT

Ivy Siripalaka

SPECIES

Canine

BREED

Italian Greyhound

SEX

Spayed Female

AGE

5 Years

WEIGHT

14 lbs

INTERPRETED BY

Eric Lindquist, DMV,
 DABVP(CFM), Cert.
 IVUSS

IMAGING PERFORMED BY

Vincent Ravancho CVT

HOSPITAL NAME

Bergen County
 Veterinary Center

REFERRING VET

Dr. Megan Moore

INVOICE

15953

DATE

05/08/26

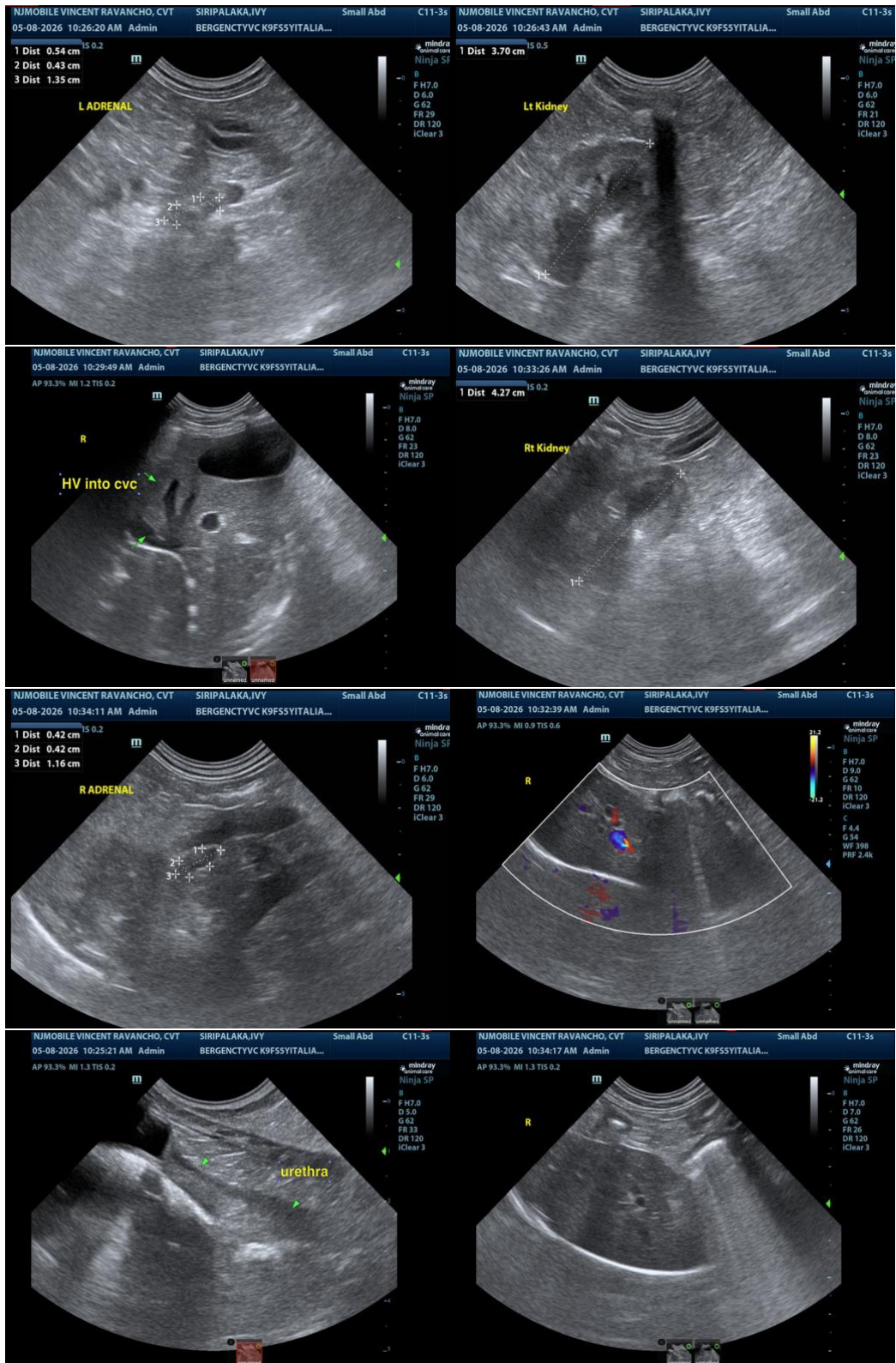



PATIENT

Ivy Siripalaka

SPECIES

Canine

BREED

Italian Greyhound

SEX

Spayed Female

AGE

5 Years

WEIGHT

14 lbs

INTERPRETED BY

Eric Lindquist, DMV,
 DABVP(CFM), Cert.
 IVUSS

IMAGING PERFORMED BY

Vincent Ravancho CVT

HOSPITAL NAME

Bergen County
 Veterinary Center

REFERRING VET

Dr. Megan Moore

INVOICE

15953

DATE

05/08/26

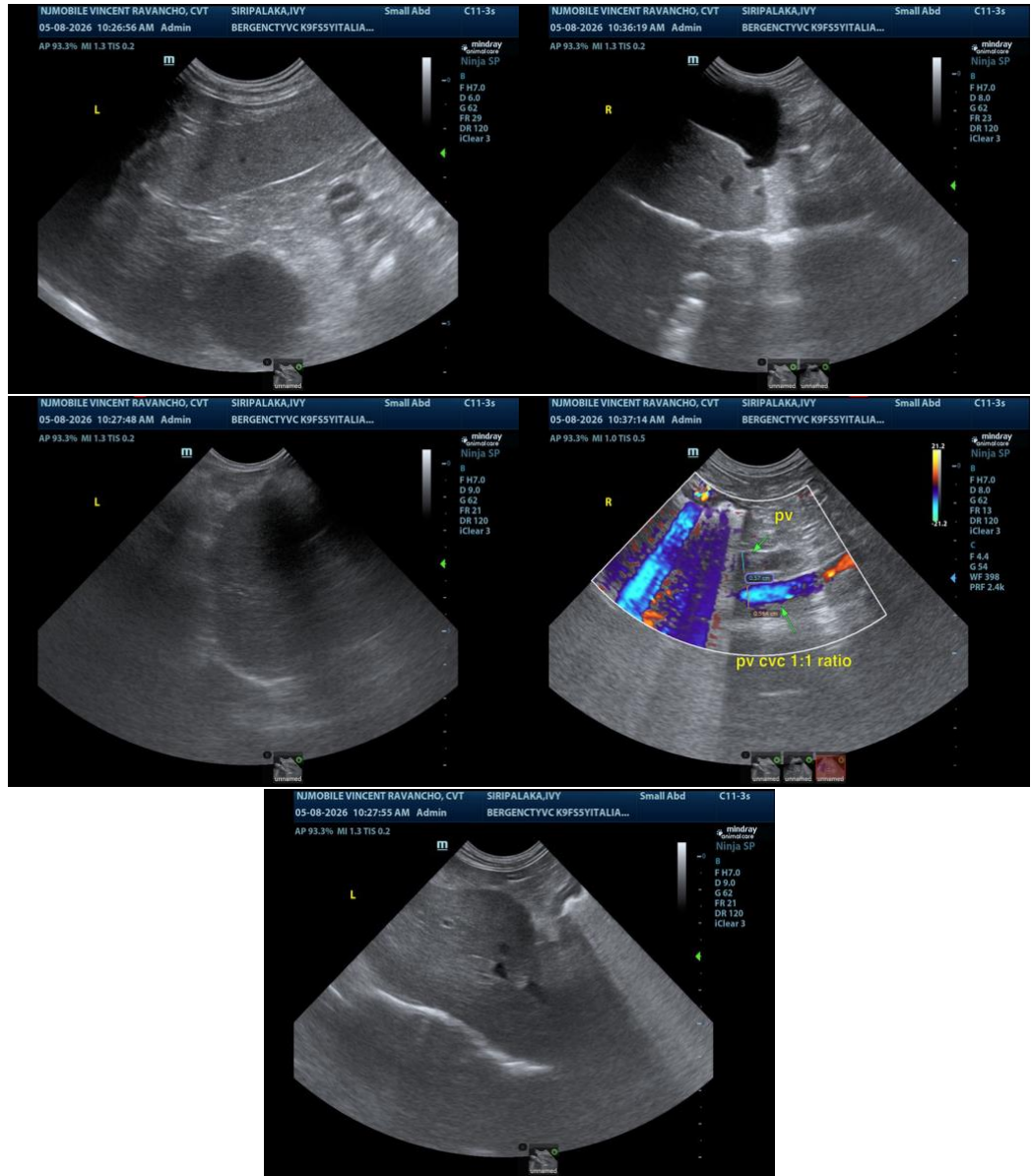

The information and recommendations provided are based on the images presented by the referring veterinarian/sonographer. No evaluation can be communicated regarding pathology that was not visible in the image/video clips provided.

Thank you for this referral. If the clinical or image interpretation does not parallel your findings or if I can be of any further assistance, please contact me.

Eric Lindquist, DMV, DABVP(CFM), Cert. IVUSS,

CEO, Owner, Founder -- SonoPath.com

info@SonoPath.com



PATIENT

Ivy Siripalaka

SPECIES

Canine

BREED

Italian Greyhound

SEX

Spayed Female

AGE

5 Years

WEIGHT

14 lbs

INTERPRETED BY

Eric Lindquist, DMV,
DABVP(CFM), Cert.
IVUSS

**IMAGING
PERFORMED BY**

Vincent Ravancho CVT

HOSPITAL NAME

Bergen County
Veterinary Center

REFERRING VET

Dr. Megan Moore

INVOICE

15953

DATE

05/08/26