



PATIENT

Diesel Clark

SPECIES

Canine

BREED

Lab Mix

SEX

Neutered Male

AGE

8 Years

WEIGHT

47.3 kg

INTERPRETED BY

Eric Lindquist, DMV,
DABVP(CFM), Cert.
IVUSS

IMAGING PERFORMED BY

Dr. Hayley Biederbeck

HOSPITAL NAME

Lomsnes Veterinary
Hospital

REFERRING VET

Dr. Hayley Biederbeck

INVOICE

15999

DATE

05/08/26

PRESENTING CLINICAL SIGNS

Chronic intermittent inappetence, not vomiting, no diarrhea. Uncomfortable laying sternally, owner finds only laying on his sides now. Started mid-April, has lost 2.1 kg since then. Improves on Cerenia. Has SLO - managed on omega 3s, niacinamide

Abnormal PE/Chem/CBC/UA Results: Normal on exam. Labwork done in April and radiographs of abdomen were unremarkable aside from: Pancreatic Lipase - 323 U/L (0 - 200) Pancreas markedly painful on u/s.

ULTRASONOGRAPHIC EXAMINATION OF THE ABDOMEN

Urinary System

The **urinary bladder**, trigone, and pelvic urethra to a depth of 1.0 cm presented normal thicknesses and normal tone. The ureters were not visible which is normal. No uroliths or sediment were visualized, and anechoic urine was present. No evidence of inflammatory or neoplastic changes were noted. Ureteral papillae were normal.

The **kidneys** revealed normal size and structure, corticomedullary definition and ratio for this age. The cortices presented largely uniform texture with normal echogenic relationship to liver and spleen. Medullary structure differed distinctly from the cortex. The capsules were acceptably uniform without significant irregularities. Slight pinpoint mineralizations were noted bilaterally. The left kidney measured 6.1 cm in length. The right kidney measured 6.6 cm in length.

Adrenal Glands

Both **adrenal glands** were not visualized.

Spleen

The **spleen** presented a smooth homogeneous parenchyma hyperechoic to liver and renal cortical parenchyma. The capsule was smooth without noticeable expansion or deviation from within the spleen or adjacent pathology. The splenic vasculature demonstrated normal volume without signs of congestion or thrombosis. No sonographic evidence of acute or chronic inflammatory, neoplastic, or infarctual changes were noted.

Liver

The **liver** images submitted revealed subjectively normal liver size, contour, and structure. Parenchymal echogenicity was naturally coarse and hypoechoic to the spleen. Vascular and biliary tracts were of normal volume with no evidence of congestion. The gallbladder presented acceptably thin walls with primarily anechoic content. The cystic and common bile ducts were normal. No pathological hepatic lymphadenopathy was evident. No overt structural evidence of inflammatory, infiltrative or regenerative pathology was evident.

Gastrointestinal

Examination of the **gastrointestinal tract** revealed a stomach and intestine free of stasis, of normal wall thickness, acceptable curvilinear mural detail, and peristaltic activity. Small and large intestine demonstrated normal luminal chyme and stool consistency respectively. No obstructive or overt infiltrative disease was noted. No associated abnormal lymphatic activity was noted.



PATIENT

Pancreas

Diesel Clark

The base and limbs of the **pancreas** were observed to be largely isoechoic to surrounding omental fat. Pancreatic duct and capsular contour were acceptably normal and parenchyma respected normal curvilinear patterns. No overt evidence of active inflammatory or neoplastic disease was noted.

SPECIES

Canine

Free Abdomen

BREED

Lab Mix

A cystic structure was noted and likely of lymph node origin measuring 1.17 cm, presumed to be in the sublumbar space, however, the exact position could not be assessed.

SEX

- Structurally unremarkable abdomen with benign cyst.

Neutered Male

INTERPRETATION OF THE FINDINGS & FURTHER RECOMMENDATIONS

AGE

The cause of inappetence is unclear. Screening for occult Addison's is indicated, given that the adrenals were not overtly visible. Other causes such as orthopedic pain, thoracic or CNS disease should be considered. No gross pathology in the abdomen.

8 Years

WEIGHT

47.3 kg

INTERPRETED BY

Eric Lindquist, DMV,
DABVP(CFM), Cert.
IVUSS

IMAGING PERFORMED BY

Dr. Hayley Biederbeck

HOSPITAL NAME

Lomsnes Veterinary
Hospital

REFERRING VET

Dr. Hayley Biederbeck

INVOICE

15999

DATE

05/08/26

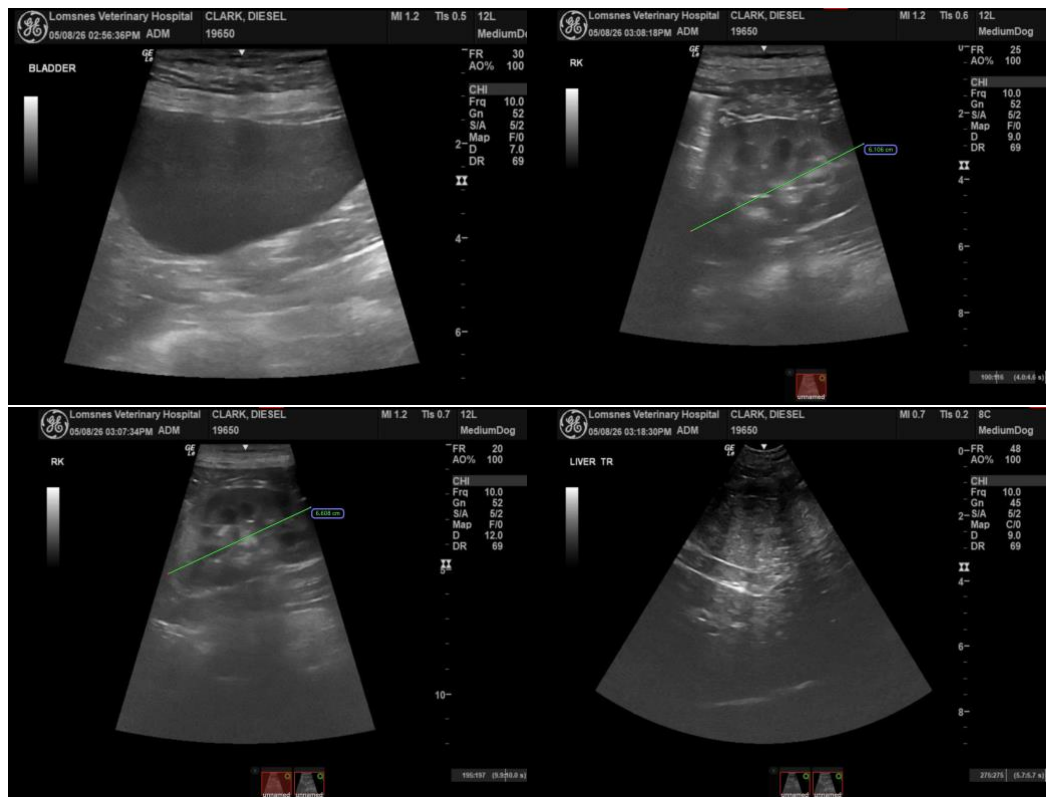



PATIENT

Diesel Clark

SPECIES

Canine

BREED

Lab Mix

SEX

Neutered Male

AGE

8 Years

WEIGHT

47.3 kg

INTERPRETED BY

Eric Lindquist, DMV,
DABVP(CFM), Cert.
IVUSS

IMAGING PERFORMED BY

Dr. Hayley Biederbeck

HOSPITAL NAME

Lomsnes Veterinary
Hospital

REFERRING VET

Dr. Hayley Biederbeck

INVOICE

15999

DATE

05/08/26

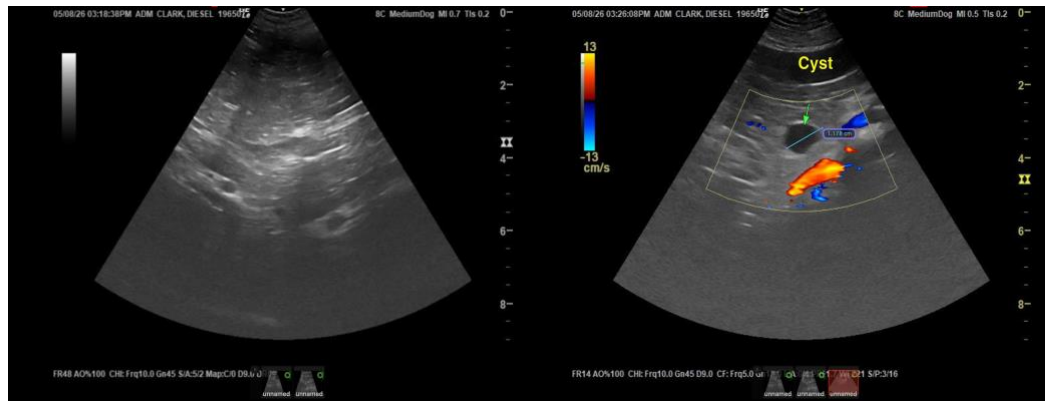

The information and recommendations provided are based on the images presented by the referring veterinarian/sonographer. No evaluation can be communicated regarding pathology that was not visible in the image/video clips provided.

Thank you for this referral. If the clinical or image interpretation does not parallel your findings or if I can be of any further assistance, please contact me.

Eric Lindquist, DMV, DABVP(CFM), Cert. IVUSS,

CEO, Owner, Founder -- SonoPath.com

info@SonoPath.com