

PATIENT PRESENTING CLINICAL SIGNS

Rosie Taylor had a cystotomy in 2024 for stone removal; approx 1 mos later presented with concerns with urination; brief ultrasound performed by the previous DVM and posted on VIN - thought it was a blood clot with crystal; cat did improve with a course of metacam; recently the cat is spending more time in the litterbox, does produce large volumes of urine

SPECIES

Feline - the abnormality with the bladder seen today is the same location as 2024 (cranioventrally)

BREED

DMH

Abnormal PE/Chem/CBC/UA Results: U/A - NSF except hematuria no BW performed

LIMITED ULTRASONOGRAPHIC EXAMINATION OF THE ABDOMEN

Urinary System

SEX

FS

The urinary bladder revealed, calculus formation, measuring 0.6 cm, both suspended and dependent debris The bladder revealed apical wall thickening of 0.7 cm with mild regional inflammation, with an inverted suture pattern creating a polypoid appearance of up to 1.7 cm. In addition to larger calculus, a grouping of sand accumulation and small calculi measuring up to 1.7 cm was present.

AGE

5yr

The kidneys revealed normal size and structure, corticomedullary definition and ratio for this age. The cortices presented largely uniform texture with normal echogenic relationship to liver and spleen. Medullary structure differed distinctly from the cortex. Trace pyelectasia was noted. The capsules were acceptably uniform without significant irregularities. Slight pinpoint mineralizations noted in the kidneys.

WEIGHT

4.73

The left kidney measured 3.58 cm.

The right kidney measured 4.13 cm.

INTERPRETED BY

Eric Lindquist, DMV
DABVP, Cert. IVUSS

ULTRASONOGRAPHIC FINDINGS

- Calculus formation, bladder sand and apical polypoid change, presumed to be involuted suture pattern from prior cystotomy, however underlying mural disease such as pseudomembranous cystitis should be considered

IMAGING PERFORMED BY

Dr Trudeau

INTERPRETATION OF THE FINDINGS & FURTHER RECOMMENDATIONS

Cystotomy and resection of apical polyp, histopath interpretation of the bladder wall as well as sand analysis and culture all indicated. Four plus week antibiotic therapy based on underlying culture would be warranted and as embedded UTI may be an issue and predisposing to recurrence of urolithiasis.

HOSPITAL NAME

Vetcetera Animal
Hospital

For an additional charge, internal medicine consult can be utilized through SonoPath.com. You can select the internal medicine drop down at <http://spa.sonopath.com/>.

REFERRING VET

Dr Trudeau

One of the world's top internists & SonoPath associate Dr. Remo Lobetti BVSc, MMedVet, PhD, DECVIM can evaluate your case through SonoPath. <https://sonopath.com/resources/sonopath-services/internal-medicine-teleconsultation-services>

INVOICE

24743

DATE

05/07/2026

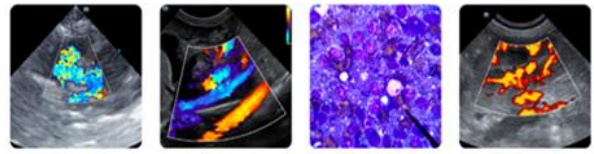

PATIENT

Rosie Taylor

SPECIES

Feline

BREED

DMH

SEX

FS

AGE

5yr

WEIGHT

4.73

INTERPRETED BY

Eric Lindquist, DMV
DABVP, Cert. IVUSS

**IMAGING
PERFORMED BY**

Dr Trudeau

HOSPITAL NAME

Vetcetera Animal
Hospital

REFERRING VET

Dr Trudeau

INVOICE

24743

DATE

05/07/2026

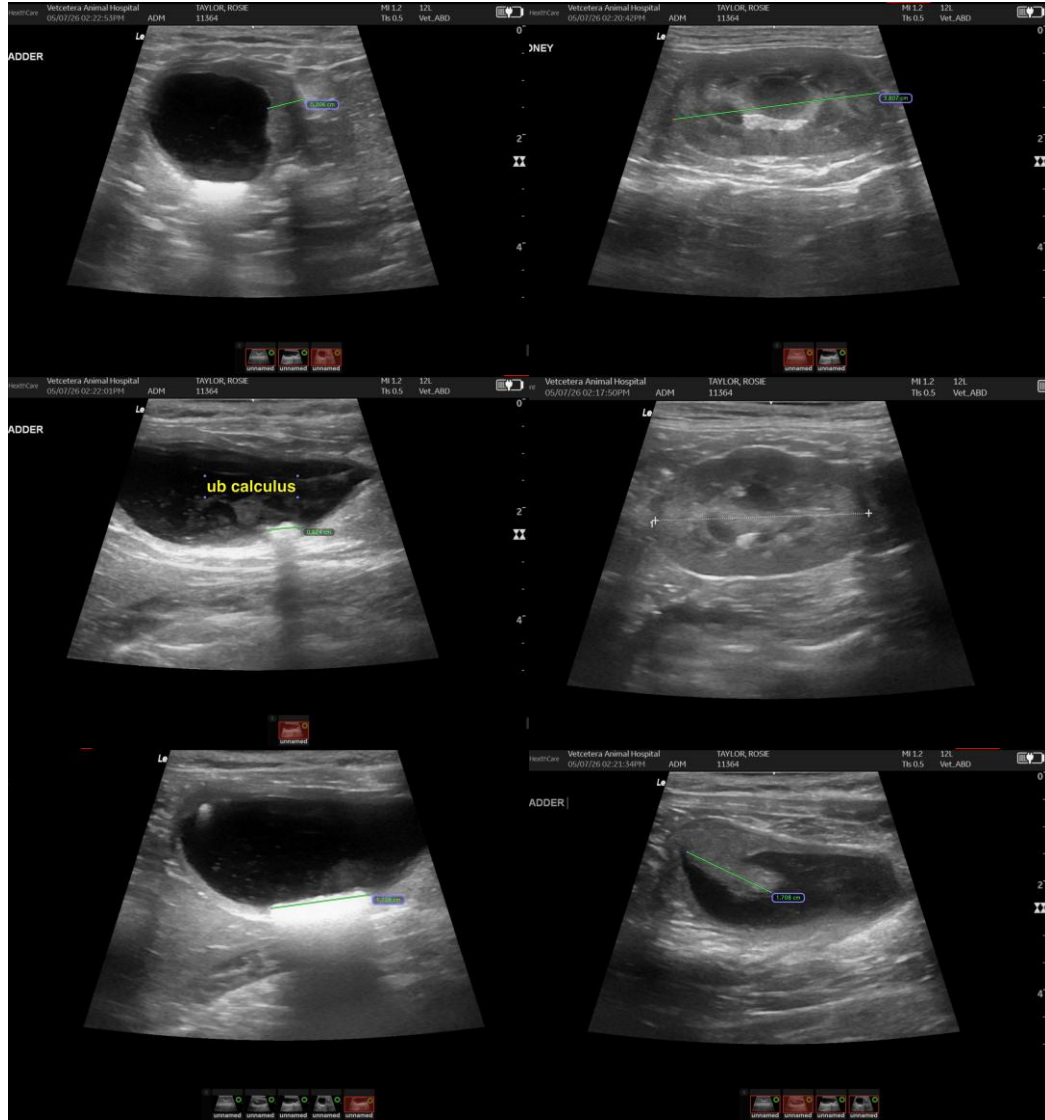

The information and recommendations provided are based on the images presented by the referring veterinarian/sonographer. No evaluation can be communicated regarding pathology that was not visible in the image/video clips provided.

Thank you for this referral. If the clinical or image interpretation does not parallel your findings or if I can be of any further assistance, please contact me.

Eric Lindquist, DMV, DABVP(CFM), Cert. IVUSS,
CEO, Owner, Founder -- SonoPath.com
info@SonoPath.com

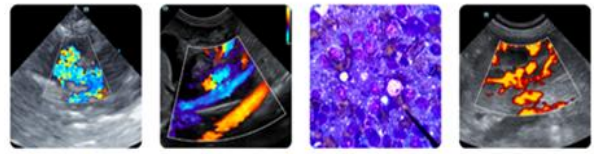

PATIENT

Rosie Taylor

SPECIES

Feline

BREED

DMH

SEX

FS

AGE

5yr

WEIGHT

4.73

INTERPRETED BY

Eric Lindquist, DMV
DABVP, Cert. IVUSS

IMAGING PERFORMED BY

Dr Trudeau

HOSPITAL NAME

Vetcetera Animal
Hospital

REFERRING VET

Dr Trudeau

INVOICE

24743

DATE

05/07/2026