



**PATIENT**

Beau Parker

**SPECIES**

Feline

**BREED**

DSH

**SEX**

Neutered Male

**AGE**

16 Years

**WEIGHT**

8.7 lbs

**INTERPRETED BY**

Eric Lindquist, DMV,  
 DABVP(CFM), Cert.  
 IVUSS

**IMAGING PERFORMED BY**

Ginny Dodd, DVM, D,  
 ABVP-CFP

**HOSPITAL NAME**

Armstrong Animal  
 Clinic

**REFERRING VET**

Dr. Marnie Gallagher

**INVOICE**

15922

**DATE**

05/07/26

**PRESENTING CLINICAL SIGNS**

Chronic weight loss (3 # since 9/25)

PE: BCS 4/9, Grade 2/6 heart murmur, intestines feel ropey on palpation

**ULTRASONOGRAPHIC EXAMINATION OF THE ABDOMEN**

**Urinary System**

The **urinary bladder**, trigone, and pelvic urethra to a depth of 2.0 cm presented normal thicknesses and normal tone. The ureters were not visible which is normal. No uroliths or sediment were visualized, and anechoic urine was present. No evidence of inflammatory or neoplastic changes were noted. Ureteral papillae were normal.

The **kidneys** revealed largely normal size and structure, corticomedullary definition and ratio (cortex 1/3 of medulla) were essentially maintained with some mild age-related loss of curvilinear patterns regarding the capsule and C/M junction. The cortices presented largely uniform texture with some increased echogenicity expected for his age patient. Medullary structure differed distinctly from that of the cortex and no evidence of pelvic dilation was present. The left kidney measured 4.32 cm in length. The right kidney measured 4.09 cm in length.

**Adrenal Glands**

Both **adrenal glands** were visualized and recognized as having normal shape, size, position and echogenicity for this breed. The phrenic vasculature, glandular echogenicity and detail were unremarkable. Capsule, cortex, and medullary definition were normal for this age patient. The left adrenal gland measured 0.33 cm width. The right adrenal gland measured 0.34 cm width.

**Spleen**

The **spleen** was moderately enlarged with uniform, but subtly micronodular parenchyma, and undulating capsular contour. This is consistent with reactive spleen owing to immune stimulus or early infiltrative disease such as mast cell disease or lymphoma. 25-gauge FNA would be ideal if weight loss is an issue to differentiate early round cell neoplasia versus splenitis or reactive spleen all of which can present in this manner. The spleen measured 1.6 cm width.

**Liver**

The **liver** images submitted revealed subjectively normal liver size, contour, and structure. Parenchymal echogenicity was naturally coarse and hypoechoic to the spleen. Vascular and biliary tracts were of normal volume with no evidence of congestion. The gallbladder presented acceptably thin walls with primarily anechoic content. The cystic and common bile ducts were normal. No pathological hepatic lymphadenopathy was evident. No overt structural evidence of inflammatory, infiltrative or regenerative pathology was evident.

**Gastrointestinal**

The **gastrointestinal** presentation revealed mild uniform prominence of the gastric mucosa as well as areas of "ropey" small intestinal wall with slight disruption of the normal 1:1 muscularis/mucosal ratio. The intestinal submucosa was slightly irregular, thickened and hyperechoic suggestive of low grade, chronic disease. No concerning lymphadenopathy was visible. No evidence of obstruction was present. Chronic inflammatory bowel disease is likely with a low possibility of an early neoplastic event



**PATIENT**

Beau Parker

such as lymphoma. Full thickness tissue biopsies via open laparotomy, ideally guided by intraoperative ultrasound in order to obtain the most representative mural sample, would be necessary to rule out this possibility. Intestinal wall thickness measured up to 0.44 cm.

**SPECIES**

Feline

**Pancreas**

The base and limbs of the **pancreas** were observed to be largely isoechoic to surrounding omental fat. Pancreatic duct and capsular contour were acceptably normal and parenchyma respected normal curvilinear patterns. No overt evidence of active inflammatory or neoplastic disease was noted.

**BREED**

DSH

**Free Abdomen**

Variable slightly enlarged **lymph nodes** were present measuring up to 0.97 cm x 0.50 cm.

**SEX**

Neutered Male

**ULTRASONOGRAPHIC FINDINGS**

**AGE**

16 Years

- Variable intestinal thickening.
- Splenic enlargement.
- Multifocal minor lymphadenopathy.

**WEIGHT**

8.7 lbs

**INTERPRETATION OF THE FINDINGS & FURTHER RECOMMENDATIONS**

25-gauge FNA of the spleen is indicated to assess for reactive spleen versus round cell neoplasia. Full thickness GI biopsies may be necessary for further definition, however, I would start with the 25-gauge FNA of the spleen. Maldigestion panel, three view chest radiographs and full CNS examination is recommended to examine for occult disease that could be responsible for the weight loss. Evaluation for competitive eating environments should also be considered.

**INTERPRETED BY**

Eric Lindquist, DMV,  
DABVP(CFM), Cert.  
IVUSS

**IMAGING PERFORMED BY**

Ginny Dodd, DVM, D,  
ABVP-CFP

**HOSPITAL NAME**

Armstrong Animal  
Clinic

**REFERRING VET**

Dr. Marnie Gallagher

**INVOICE**

15922

**DATE**

05/07/26

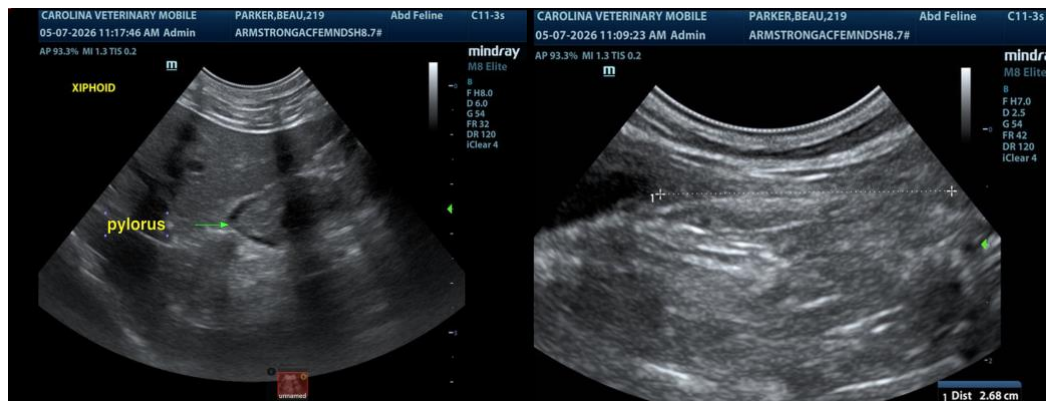

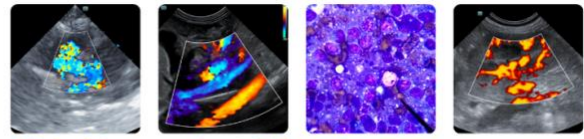

**PATIENT**

Beau Parker

**SPECIES**

Feline

**BREED**

DSH

**SEX**

Neutered Male

**AGE**

16 Years

**WEIGHT**

8.7 lbs

**INTERPRETED BY**

Eric Lindquist, DMV,  
 DABVP(CFM), Cert.  
 IUUSS

**IMAGING PERFORMED BY**

Ginny Dodd, DVM, D,  
 ABVP-CFP

**HOSPITAL NAME**

Armstrong Animal  
 Clinic

**REFERRING VET**

Dr. Marnie Gallagher

**INVOICE**

15922

**DATE**

05/07/26

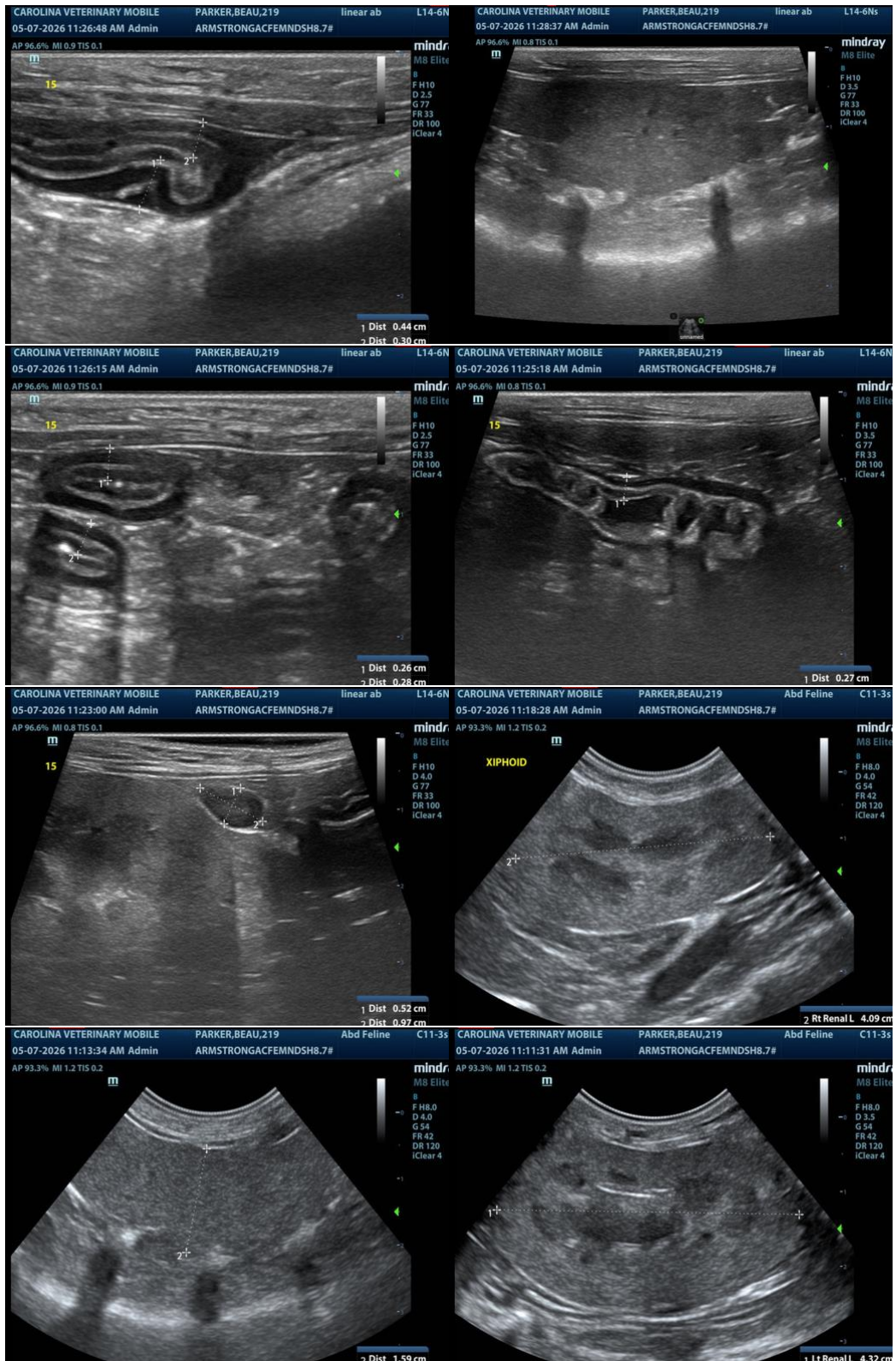

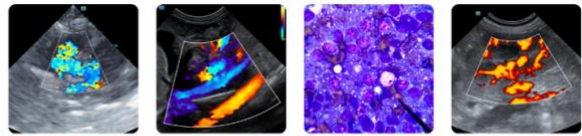

**PATIENT**

Beau Parker

The information and recommendations provided are based on the images presented by the referring veterinarian/sonographer. No evaluation can be communicated regarding pathology that was not visible in the image/video clips provided.

**SPECIES**

Feline

Thank you for this referral. If the clinical or image interpretation does not parallel your findings or if I can be of any further assistance, please contact me.

**Eric Lindquist, DMV, DABVP(CFM), Cert. IVUSS,**

**BREED**

DSH

CEO, Owner, Founder -- SonoPath.com

[info@SonoPath.com](mailto:info@SonoPath.com)

**SEX**

Neutered Male

**AGE**

16 Years

**WEIGHT**

8.7 lbs

**INTERPRETED BY**

Eric Lindquist, DMV,  
DABVP(CFM), Cert.  
IVUSS

**IMAGING PERFORMED BY**

Ginny Dodd, DVM, D,  
ABVP-CFP

**HOSPITAL NAME**

Armstrong Animal  
Clinic

**REFERRING VET**

Dr. Marnie Gallagher

**INVOICE**

15922

**DATE**

05/07/26