



PATIENT

DB Cooper

SPECIES

Canine

BREED

Lab

SEX

Neutered Male

AGE

9 Years 8 Months

WEIGHT

90.1 lbs

INTERPRETED BY

Eric Lindquist, DMV,
DABVP(CFM), Cert.
IVUSS

IMAGING PERFORMED BY

Kari Cameron

HOSPITAL NAME

Moyock Animal
Hospital

REFERRING VET

Dr. Tracy Eure

INVOICE

15838

DATE

05/06/26

PRESENTING CLINICAL SIGNS

DB has a history of chronic vomiting over the previous 6 months. He sometimes vomits multiple times per day. He does have days that he does not vomit at all. DB has a good appetite and his stool is normal. His weight has remained normal.

Abnormal PE/Chem/CBC/UA Results: DB is bright & alert. His vital signs are WNL. He has a slightly elevated WBC today and an increased pancreatic lipase (his pancreatic lipase was WNL several months ago). See attached most recent bloodwork.

ULTRASONOGRAPHIC EXAMINATION OF THE ABDOMEN

Urinary System

The **urinary bladder**, trigone, and pelvic urethra presented normal thicknesses and normal tone. The ureters were not visible which is normal. No uroliths or sediment were visualized, and anechoic urine was present. No evidence of inflammatory or neoplastic changes were noted. Ureteral papillae were normal.

The **kidneys** revealed largely normal size and structure, corticomedullary definition and ratio (cortex 1/3 of medulla) were essentially maintained with some mild age-related loss of curvilinear patterns regarding the capsule and C/M junction. The cortices presented largely uniform texture with some increased echogenicity expected for his age patient. Medullary structure differed distinctly from that of the cortex and no evidence of pelvic dilation was present. The right kidney measured approximately 6.0 cm in length. The left kidney measured 5.58 cm in length.

Adrenal Glands

The regions of the **adrenal glands** were imaged with no evident pathology.

Spleen

The **spleen** presented a smooth homogeneous parenchyma hyperechoic to liver and renal cortical parenchyma. The capsule was smooth without noticeable expansion or deviation from within the spleen or adjacent pathology. The splenic vasculature demonstrated normal volume without signs of congestion or thrombosis. No sonographic evidence of acute or chronic inflammatory, neoplastic, or infarctual changes were noted.

Liver

The **liver** images from right and left intercostal as well as subcostal views revealed subjectively normal liver size, contour, and structure. Some mild age-related parenchymal remodeling was noted but likely not clinically significant at this time. Vascular and biliary tracts were of normal volume and no evidence of congestion was noted. The gallbladder presented some dependent debris with essentially normal contour. The cystic and common bile ducts were normal. No overt evidence of active inflammatory, infiltrative or regenerative pathology was noted but should be paired with current or past LE elevations regarding any clinical significance to this presentation. The hepatic lymph nodes were unremarkable.

Gastrointestinal

The **stomach** revealed a minor amount of ingesta. No evidence of structural pathology. The small intestine and colon were unremarkable.



PATIENT

Pancreas

DB Cooper

The base and limbs of the **pancreas** were observed to be largely isoechoic to surrounding omental fat. Pancreatic duct and capsular contour were acceptably normal and parenchyma respected normal curvilinear patterns. No overt evidence of active inflammatory or neoplastic disease was noted.

SPECIES

Canine

ULTRASONOGRAPHIC FINDINGS

BREED

- Structurally unremarkable abdomen with minor gastric ingesta and age-related abdominal changes.

Lab

INTERPRETATION OF THE FINDINGS & FURTHER RECOMMENDATIONS

SEX

No evidence of obstruction or visceral disease. Supportive care for GI upset should prove effective.

Neutered Male

AGE

9 Years 8 Months

WEIGHT

90.1 lbs

INTERPRETED BY

Eric Lindquist, DMV,
DABVP(CFM), Cert.
IVUSS

IMAGING PERFORMED BY

Kari Cameron

HOSPITAL NAME

Moyock Animal
Hospital

REFERRING VET

Dr. Tracy Eure

INVOICE

15838

DATE

05/06/26

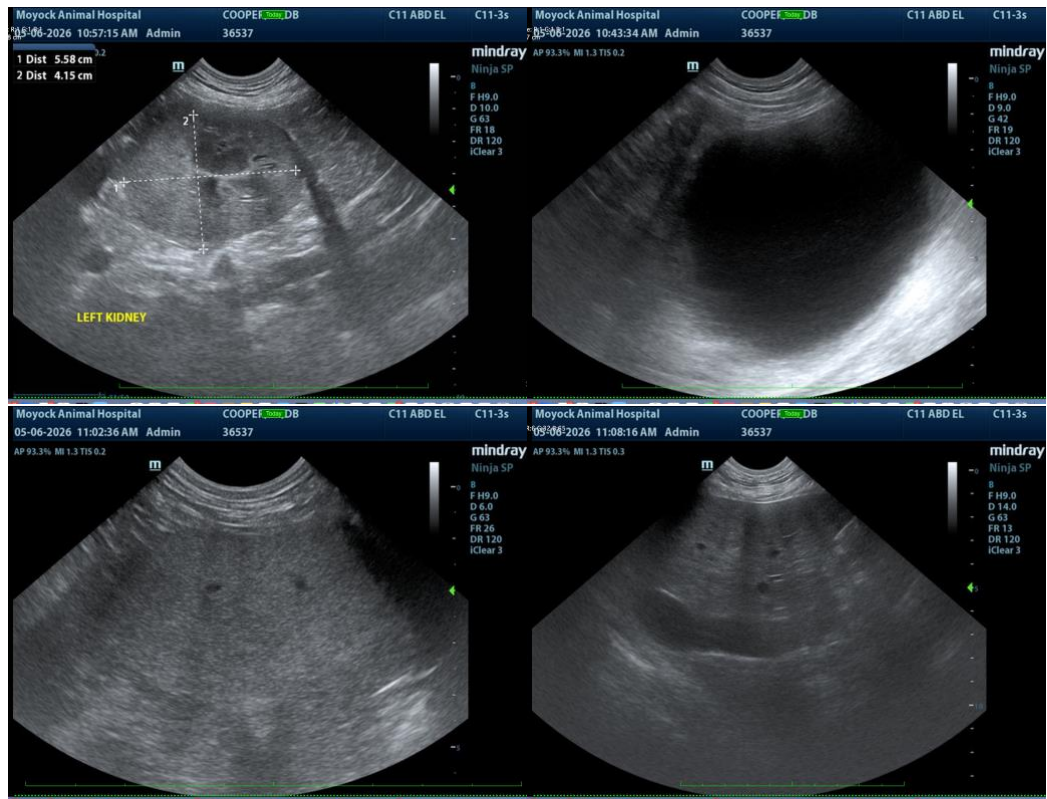



PATIENT

DB Cooper

SPECIES

Canine

BREED

Lab

SEX

Neutered Male

AGE

9 Years 8 Months

WEIGHT

90.1 lbs

INTERPRETED BY

Eric Lindquist, DMV,
DABVP(CFM), Cert.
IVUSS

IMAGING PERFORMED BY

Kari Cameron

HOSPITAL NAME

Moyock Animal
Hospital

REFERRING VET

Dr. Tracy Eure

INVOICE

15838

DATE

05/06/26

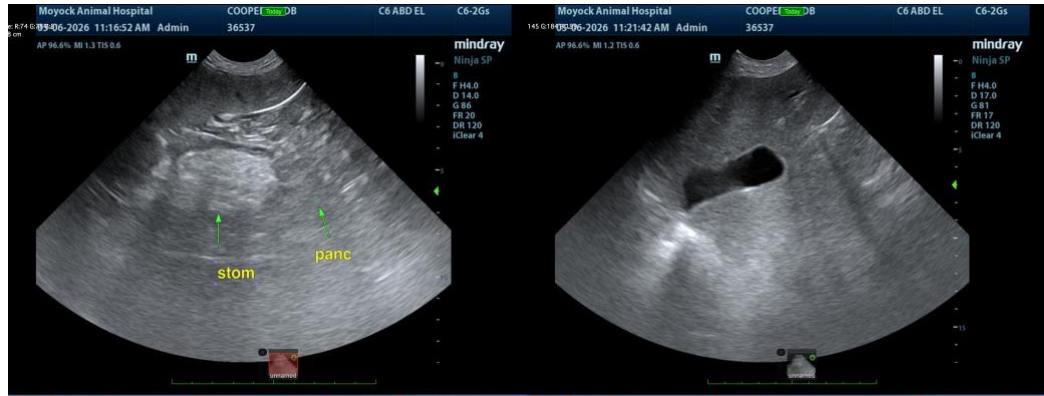

The information and recommendations provided are based on the images presented by the referring veterinarian/sonographer. No evaluation can be communicated regarding pathology that was not visible in the image/video clips provided.

Thank you for this referral. If the clinical or image interpretation does not parallel your findings or if I can be of any further assistance, please contact me.

Eric Lindquist, DMV, DABVP(CFM), Cert. IVUSS,

CEO, Owner, Founder -- SonoPath.com

info@SonoPath.com