



PATIENT

Baylee Shenk

SPECIES

Canine

BREED

Beagle

SEX

Spayed Female

AGE

3 Years

WEIGHT

14 kg

INTERPRETED BY

Eric Lindquist, DMV,
DABVP(CFM), Cert.
IVUSS

IMAGING PERFORMED BY

Melissa Randolph

HOSPITAL NAME

Shores Veterinary
Emergency Center

REFERRING VET

Dr. Julia Kerr

INVOICE

15841

DATE

05/06/26

PRESENTING CLINICAL SIGNS

*P possibly ingested a 5in cat toy (stuffed shark) about 2 weeks ago. O did not witness her swallow it, but they saw her with it and have been unable to locate it since. Starting at 3am this morning, P has been restless and hacking/gagging. This morning P vomited one time with small gray debris. Otherwise eating and drinking normally, activity level normal. P given apomorphine after admitted only fluid light brown color, no foreign material. *concern for gastroenteritis, gi fb obstruction, other

PE: comfortable; soft and non-reactive on abdominal palpation EPOC: Sodium 153 H, iCa++ 1.44 H rads: Peritoneal and retroperitoneal detail are normal. The stomach is moderately distended with striated soft tissue opaque material. Multiple loops of the small intestine are bunched with a somewhat plicated appearance, those loops are mildly distended, and some contain soft tissue opaque material. A moderate amount of fecal material is present in the colon. A mild amount of fecal material is present in the colon. The liver and spleen are normal in size. The renal silhouette and urinary bladder are normal. Remaining visible abdominal structures are normal.

ULTRASONOGRAPHIC EXAMINATION OF THE ABDOMEN

Urinary System

The **urinary bladder**, trigone, and pelvic urethra to a depth of 2.0 cm presented normal thicknesses and normal tone. The ureters were not visible which is normal. No uroliths or sediment were visualized, and anechoic urine was present. No evidence of inflammatory or neoplastic changes were noted. Ureteral papillae were normal.

The **kidneys** revealed normal size and structure, corticomedullary definition and ratio for this age. The cortices presented largely uniform texture with normal echogenic relationship to liver and spleen. Medullary structure differed distinctly from the cortex and no evidence of pelvic dilation was present. The capsules were acceptably uniform without significant irregularities. The left kidney measured 5.07 cm in length. The right kidney measured 4.6 cm in length.

Adrenal Glands

Both **adrenal glands** were visualized and recognized as having normal shape, size, position and echogenicity for this breed. The phrenic vasculature, glandular echogenicity and detail were unremarkable. Capsule, cortex, and medullary definition were normal for this age patient. The left adrenal gland measured 0.49 cm width. The right adrenal gland measured 0.60 cm width at the cranial pole and 0.40 cm width at the caudal pole.

Spleen

The **spleen** presented a smooth homogeneous parenchyma hyperechoic to liver and renal cortical parenchyma. The capsule was smooth without noticeable expansion or deviation from within the spleen or adjacent pathology. The splenic vasculature demonstrated normal volume without signs of congestion or thrombosis. No sonographic evidence of acute or chronic inflammatory, neoplastic, or infarctual changes were noted.

Liver

The **liver** images submitted revealed subjectively normal liver size, contour, and structure. Parenchymal echogenicity was naturally coarse and hypoechoic to the spleen. Vascular and biliary tracts were of normal volume with no evidence of congestion. The gallbladder presented acceptably



PATIENT

Baylee Shenk

SPECIES

Canine

BREED

Beagle

SEX

Spayed Female

AGE

3 Years

WEIGHT

14 kg

INTERPRETED BY

Eric Lindquist, DMV,
DABVP(CFM), Cert.
IVUS

IMAGING PERFORMED BY

Melissa Randolph

HOSPITAL NAME

Shores Veterinary
Emergency Center

REFERRING VET

Dr. Julia Kerr

INVOICE

15841

DATE

05/06/26

thin walls with primarily anechoic content. The cystic and common bile ducts were normal. No pathological hepatic lymphadenopathy was evident. No overt structural evidence of inflammatory, infiltrative or regenerative pathology was evident.

Gastrointestinal

Examination of the **gastrointestinal tract** revealed a stomach and intestine free of stasis, of normal wall thickness, acceptable curvilinear mural detail, and peristaltic activity. Small and large intestine demonstrated normal luminal chyme and stool consistency respectively. No obstructive or overt infiltrative disease was noted. No associated abnormal lymphatic activity was noted.

Pancreas

The base and limbs of the **pancreas** were observed to be largely isoechoic to surrounding omental fat. Pancreatic duct and capsular contour were acceptably normal and parenchyma respected normal curvilinear patterns. No overt evidence of active inflammatory or neoplastic disease was noted.

ULTRASONOGRAPHIC FINDINGS

- Structurally unremarkable abdomen.

INTERPRETATION OF THE FINDINGS & FURTHER RECOMMENDATIONS

No evidence of foreign bodies or significant visceral pathology. Supportive care should prove effective.

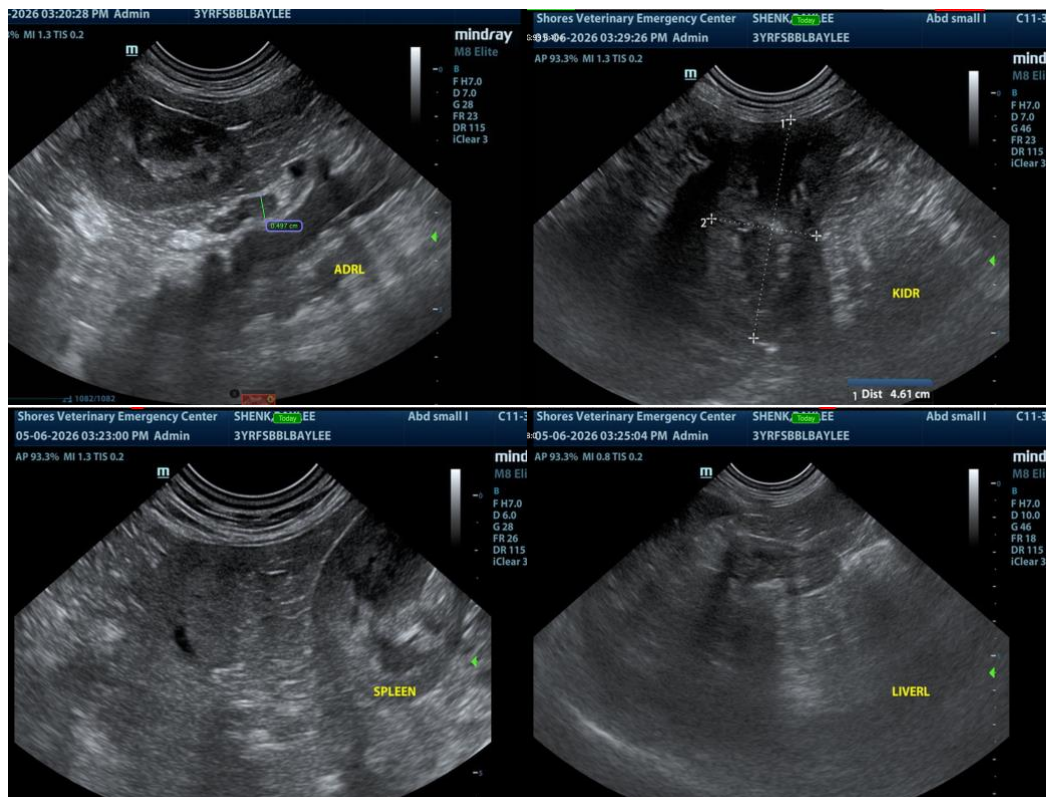



PATIENT

Baylee Shenk

SPECIES

Canine

BREED

Beagle

SEX

Spayed Female

AGE

3 Years

WEIGHT

14 kg

INTERPRETED BY

Eric Lindquist, DMV,
DABVP(CFM), Cert.
IVUSS

IMAGING PERFORMED BY

Melissa Randolph

HOSPITAL NAME

Shores Veterinary
Emergency Center

REFERRING VET

Dr. Julia Kerr

INVOICE

15841

DATE

05/06/26

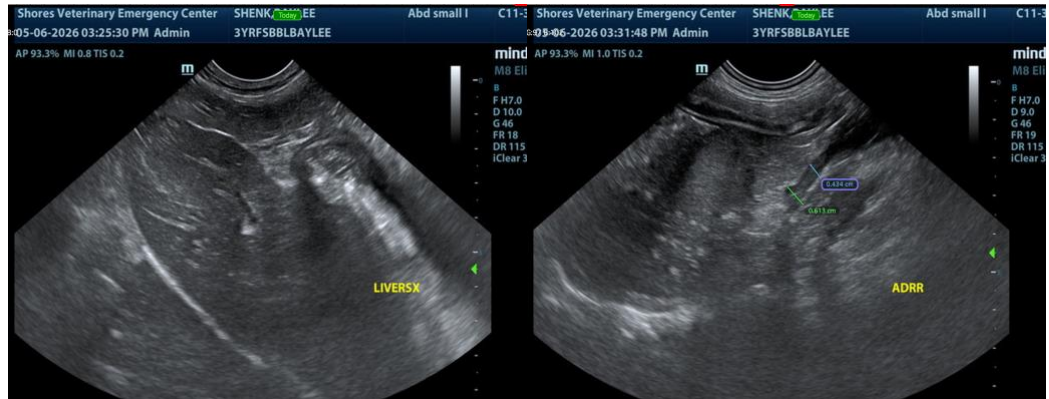

The information and recommendations provided are based on the images presented by the referring veterinarian/sonographer. No evaluation can be communicated regarding pathology that was not visible in the image/video clips provided.

Thank you for this referral. If the clinical or image interpretation does not parallel your findings or if I can be of any further assistance, please contact me.

Eric Lindquist, DMV, DABVP(CFM), Cert. IVUSS,

CEO, Owner, Founder -- SonoPath.com

info@SonoPath.com